Arch.
378
.9756
B846p
1937

The 1937 PERTELOTE

BREVARD COLLEGE

Gift of

Charles and Gail Litaker
to the Brevard College
Archives in honor of
Marion Craig Nifong Clarke,
a Trustee of Brevard College

James A. Jones Library
Brevard, North Carolina 28712

Margaret Wilson

The Pertelote

1937

Margaret,

In spite of our differences, we have gotten along together. Margaret, I admire you for your inspiring and influential personality. You've shown to me that you are live much in life. Sometimes we have had the wrong opinions of things, yet at times, we agree to things. After all, friendship is merely based upon a mutual understanding rather than thinking alike.

Continue to fight for your high ideals and success is sure to be yours. Whatever you do, and wherever you go, I am wishing you the best of everything: May you have luck, happiness, and success an "lots of it."

Copyright 1937
LEIGHTON PRESSON, Editor
HAROLD SEVERS, Business Manager

Always,
Severs

P.S. I know you have had a tough time with your room mates, but after all, --- that is expected. You, Hal, and Margaret have certainly stayed by each other with your secrets ?!..?

The 1937 Pertelote

Published by

The Student Body

BREVARD COLLEGE

Brevard, N. C.

Dedication

TO the essential and characteristic constituents of Brevard College, to those phases of its activity in which Brevard College is original, and to the democratic principle that education should be brought within the financial grasp of every young man and young woman, this

THE 1937 EDITION OF THE PERTELOTE,

pays sincere tribute.

Building Brevard

Brevard College, located in Brevard, North Carolina, in the French Broad Valley, occupies the site of the former Brevard Institute. It is the result of a merger of Rutherford and Weaver Colleges. The history of these institutions, operating under the auspices of the Methodist Episcopal Church, South, dates back several decades. Brevard College, as their successor, is pledged to the continuance of their noble traditions. With the establishment of the new college, however, a new and different principle is emphasized.

Brevard is, first of all, a work college. It is an institution where low cost is secondary in importance only to the thoroughness and quality of work. Brevard represents four ideals—a Christian institution, sound scholarship, the lowest possible student expense, and practical training. The exercise of economic principles is based on the idea that it is better to receive than to give: Brevard College is founded on the reverse of that idea. Modern industry is continually tapping new markets for its products: Brevard College is investigating new markets for its educational advantages. Brevard, through a plan of self-help, has enabled to cbtain a college education young men and young women who would otherwise have been denied that privilege because of expense. A few students in every college earn their expenses on their own initiative. Brevard has dedicated itself to specializing in this field of educational

endeavor. Brevard College has put within the grasp of everyone two years of good education.

It would be difficult, if not impossible, to ascertain just what Brevard College may evolve towards in the future. The 1937 Student Body, however, realizes no limits to the heights to which it may rise. We believe in the ability of the faculty of Brevard; we have confidence in the methods being used; and we have an unalterable sanguineness regarding the integrity of the principle and the purpose to which Brevard College has pledged itself. Advancing on a knowledge of what Brevard has accomplished in its three years of life, and building our faith on the solid rock of its ideals, the 1937 edition of the PERTELOTE concerns itself with a few plausible prognostications regarding the future of our College.

During our stay at Brevard, plans for an expansion program were formulated. Actual work on certain phases of the program was begun. Slowly, day by day, a dream began to materialize. Piles of heavy river rock, cement piping stacked high to one side, the dull sound of picks falling on hard earth, have meant joy to us as they added conviction to the hope that an athletic field and gymnasium would soon be a reality on the Brevard campus.

Seeing that this part of the development has already received momentum it is rational to believe that the rest of the plans will develop according to expectation. An infirmary and a library will be the next immediate projects. After those there will be a dormitory for young women. Brevard College will then concentrate on acquiring a science building and its equipment. Meanwhile the college anticipates an aggregate endowment of a million dollars. We join in these material aspirations. It is hoped and believed that, as we leave Brevard College and take our places in the world as citizens, with a superior preparation to meet the problems of living, both from a standpoint of religious fortitude and practical ability, we shall not be content merely to remember Brevard College favorably for the many advantages which it has extended to us; but that we shall show our appreciation in material contributions. We hope in this manner to continue to have a part in the building of Brevard.

The magnitude of our optimism regarding the loftiness of religious and spiritual attainment Brevard College will ascend to brooks no discouragement. Such optimism can be sustained and demonstrated only in the future lives of this graduating class and the students who are to follow.

—**THE EDITOR.**

Connestee

Connestee, Connestee, sing me a song
Of the mountains and woods whence you spring;
Of the wild rhododendron, the glowing pink laurel,
The roseate blooms of the sweet mountain laurel,
Of them sing to me, Connestee, sing.

Connestee, Connestee, tell me a tale
Of the men who have lived in your part
Of the wild mountain fastness, and conquered its perils,
Who have lived on its richness in spite of its perils,
Who have gained from it fullness of heart.

Connestee, Connestee, sing me this song
Of the mountains and woods whence you spring;
Of the cold mountain winter, the sweet mountain springtime,
Of the green and the rose and the blue of the springtime,
Of these sing to me, Connestee, sing.

—Margaret Ryan

The College

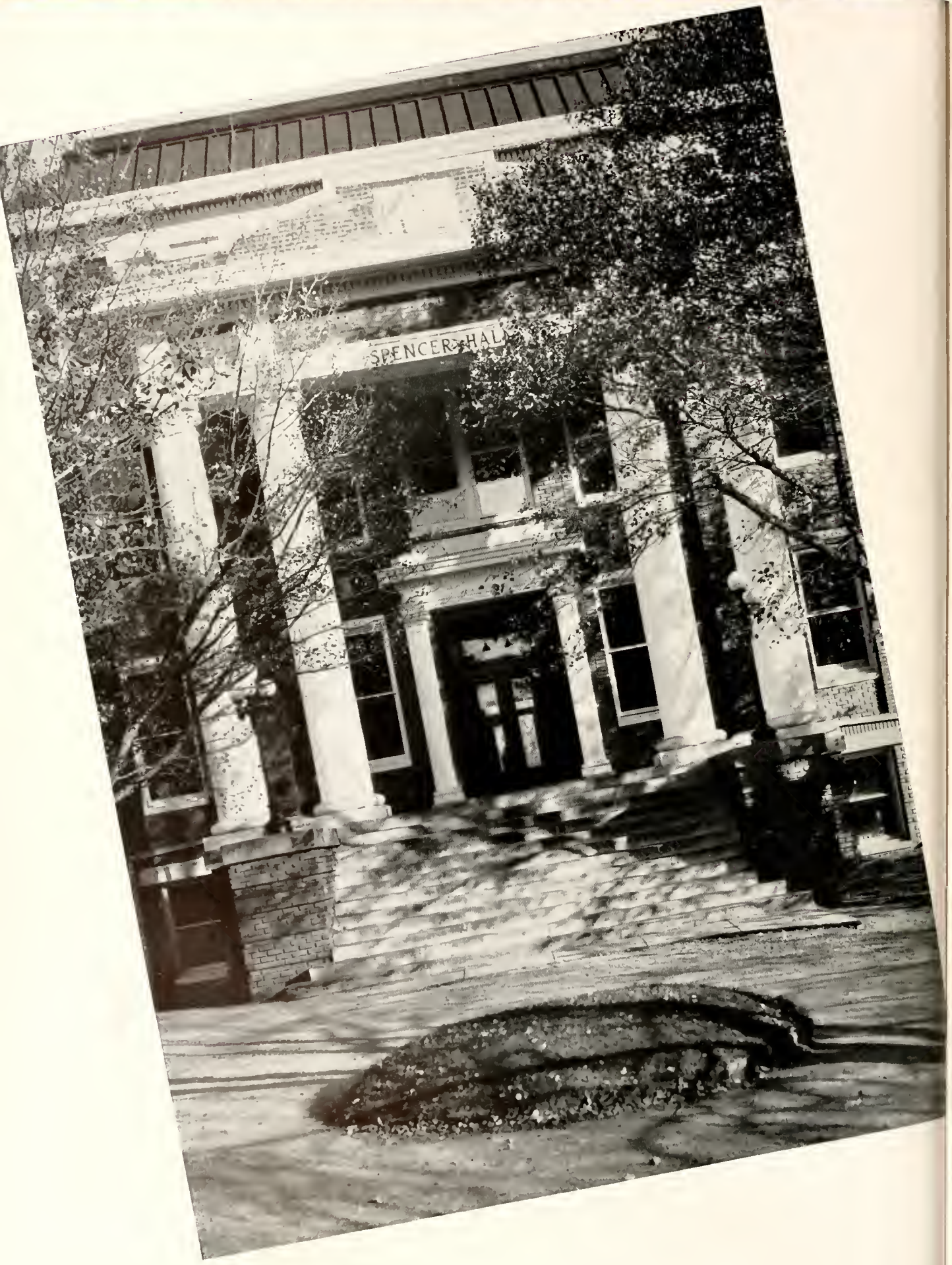
SPENCER HAL

Brevard College in its Beautiful Setting

Campus Views

Taylor Hall - Boys' Dormitory

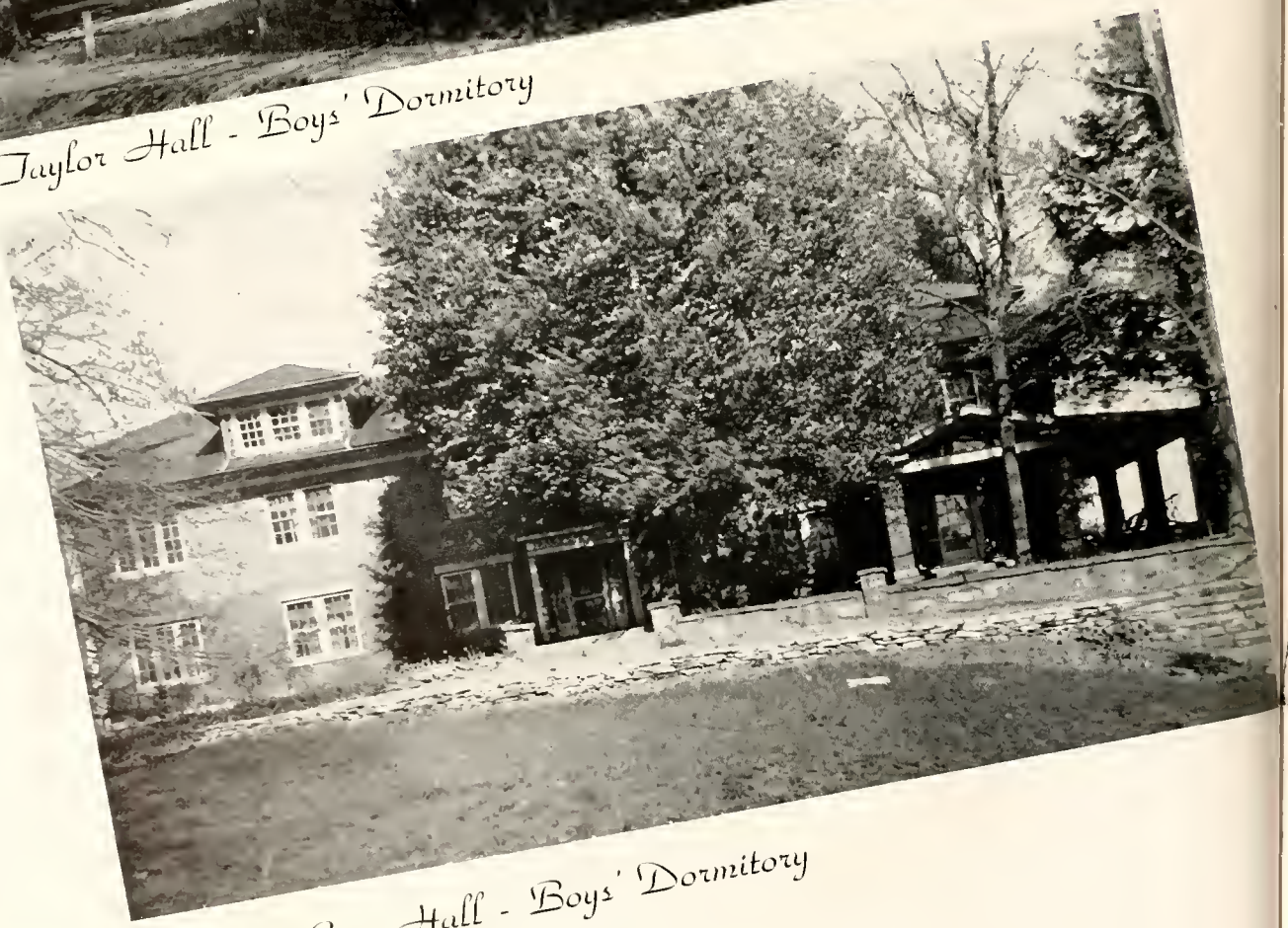

Frances Ross Hall - Boys' Dormitory

West Hall - Girls' Dormitory

Virginia Lodge - Girls' Dormitory

May the best of all good things come to you. C. E. Buckner

Brevard

C. H. TROWBRIDGE,
A.B., A.M.,
Vice-President, Science

C. E. BUCKNER,
A.B., A.M.,
Dean and Registrar of College,
Government

MISS LUCILE SMITH,
A.B., A.M.,
Engish, Dramatics

B. H. ANDREW,
A.B.,
Dean of Men

DR. BURT L. LOOMIS,
B.S., A.M., Ph.D.,
Psychology, Bureau of Guidance

JOHN BENNETT,
A.B., B.D.,
Religious Education

MISS MYRA BENFORD,
Dean of Virginia Lodge

MRS. C. E. BUCKNER,
Dietitian

GRADY W. CAMPBELL,
A.B..
Industrial Arts, Superintendent of
Labor

JOHN A. CARLISLE,
Field Representative

MISS IRENE CLAY,
B.M.,
Music

MRS. ISABEL DOUB COLTRANE,
B.L., B.M., A.M.,
English

MISS MARY ALMA COLTRANE,
A.B.,
Dean of Coltrane Annex

DEAN W. COLVARD,
B.S.,
Agriculture, Student Labor

MISS MAJORIE CRAIG,
A.B., A.M.,
English

Margaret
you have been one of the finest girls I have ever known. I am sure that in choosing a life's work you will be a success. Best wishes for your future happiness.

Faculty

OTIS G. DANIEL,
A.B.,
Business Department

JACK S. DENDY,
B.S., A.M.,
Science

MRS. CHARLOTTE H. DENDY,
B.M.,
Director of Music

MISS DULCIE HAYES,
A.B., A.M.,
French, Spanish

MISS HARRIET KILLOUGH,
A.B.,
Dietitian

MRS. MARY HELEN McCONNELL,
A.B., A.M.,
Book Room

MRS. J. D. McRAE,
Matron

M. G. PANGLE,
A.B., A.M.,
Sociology, Economics

MRS. LOULA McNEER PANGLE,
A.B., A.M.,
Mathematics

MISS MAYBELLE POOVEY,
A.B., A.M.,
Business Department

ARTHUR J. RANSON,
Athletic Coach, Physical Education for Men

MRS. ARTHUR J. RANSON,
B.S.,
Physical Education for Women

MISS DELLA SHORE,
B.S., B.L.S.,
Librarian

MISS MERLIE SIZEMORE,
B.S.,
Home Economics

MRS. ERNA TRAMMELL,
A.B., A.M., Ph.D.,
German, Greek

A Message to the Class of 1937

DURING the period of two years which you have spent in Brevard College you have acquired certain ideals and attitudes. You are not the same persons you were when you came to this institution. You have more information and you have developed some new techniques. You ought to be better and different. You ought to have the ability and the habit of standing alone. You ought to have the cooperative spirit also. My great hope for you is that you may continue your education and that those wholesome qualities which you have acquired here may continue to develop. We hope that your various achievements in future years may reflect credit upon this college. The public will evaluate the institution by the appraisal which it places upon you.

Eugene J. Coltrane,
President of the College.

Self-Help

In this picture is depicted one of the most important extra-curricula activities on our campus. The one-hundred acre farm not only furnishes many students the opportunity to earn money to be applied on their expenses, but suppies the campus dining halls with meats and vegetables.

Brevard makes it possible for deserving young people to attend college who would not be able to go without this remuneration which their practical ability brings them. If one takes his work seriously, as he should, he gets practical experience. The students have instructors to supervise the work which they are given to do. It is really a pleasure to work in a system of this kind. One does not feel that it is work, but that it is a part of his regular college training. No matter what his choice of work may be, he gains experience which will benefit him in later years. It is with the deepest appreciation that this cooperative plan is accepted by the students of Brevard. We wish it even more success in the future than it has had in the past.

Seniors

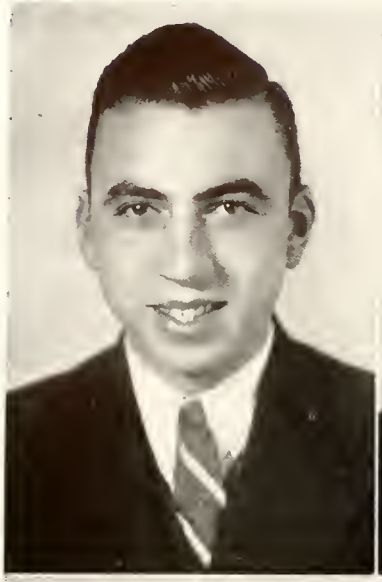

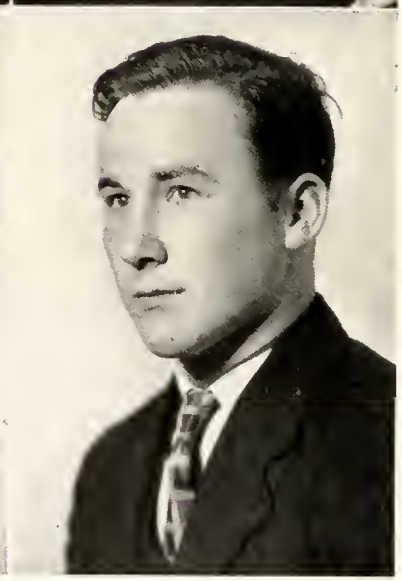

Senior Class Officers

President _Marshall Houts

Vice-President ___James O. Rogers

Secretary ____Ruth Brewer

Treasurer ____John Odom

MARSHALL WILSON HOUTS

Ooltewah, Tennessee

"His limitless courage will lead him on."

Delphian, President; Student Council; Choir; Glee Club; Football; Baseball; Basketball; Dramatic Club; Methodist Club; Sigma Phi Alpha; Boosters' Club; President of Sophomore Class; Assistant Dean of Taylor Hall; Chief Commencement Marshal. Whee! Is that all he is? I thought I'd never get through writing all that. But it's true, folks' You may look at this wonder FREE.

MARY RUTH BREWER

Charlotte, North Carolina

"Industrious, capable, loving of truth,
She's just such a person as should be named Ruth."

Choir; Glee Club; Photo-Nature Club; Mnemosynean, President '36; Methodist Club; Student Council. Her perennial smile is a glimpse into her heart. Ruth is a girl who works to the limit of her endurance and then keeps on. Here serenity is a gift we all envy and strive to emulate.

JAMES O'BRIEN ROGERS

Charlotte, North Carolina

"When a task is set that the rest can't do,
We call on 'Jimmie' and he puts it through."

Delphian; Bursar of College; President of Freshman Class; State-Wide Methodist Student Conference, Vice-President '37; Vice-President Sophomore Class; Student Council; Winner, Colvard Memorial Award; Basketball, Captain '37; Baseball; Monogram Club; Ministerial Band, Vice-President '36, Chaplain '36; Boosters' Club; Pertelote Staff; Glee Club; Choir; Methodist Club. Activities speak louder than words.

JOHN PERSHING ODOM

Wadesboro, North Carolina

"Consistent in love, he is no Don Juan,
This dependable, capable, typewriting John."

Delphian, Treasurer '37; Dormitory Council '36; Football; Tennis; Monogram Club; Student Council; Boosters' Club, Treasurer '37 Sophomore Class, Treasurer Clarion Staff; Pertelote Staff. Johnnie is original and clever; meeting all difficulties.

LAURA AILEEN ALEWINE

Taylors, South Carolina

"The world rocks on and so does 'Pete,'
Graceful, happy, quiet, and sweet."

Euterpean; Fireside Club; Folk-Lore Club; Boosters' Club; Baptist Club; Choir. This popular little brunette attracts a lot of attention with her witty remarks and happy laughter. She is the kind of person one likes to associate with and we know she'll have smooth sailing.

JANE AMANDA ALEXANDER

Mooresville, North Carolina

"Happy in music, ambitious in life—
She's sure to rid this world of some of its strife."

Mnemosynean; Glee Club; Choir; Fireside Club. This girl is one of the most talented music students on the campus. She sings and plays equally well. She won first place in a musical contest during her freshman year. Everyone likes Jane and hopes that she will use her talents in the best possible way.

MARY EDITH ALLEN

Gastonia, North Carolina

"Ambitious for a life worth while—
To be lived out in simple style."

Mnemosynean; Fireside Club; Methodist Club. "Poochie," the campus pet. Ah, but that name was well chosen, for Edith is really as friendly as a wet pup. We like to have her around, and we feel that this attitude toward her will linger as long as she continues to be one of us.

JOSEPH RUSSELL ANDREWS

Saluda, North Carolina

"He wants this said of him—
'He is a Christian.'"

Cliosophic; Censor '37, Vice-President '36; Dramatic Club, Vice-President '37; Glee Club; Ministerial Band, Vice-President '37; Choir; Ross Hall Council. A willing and conscientious worker is Russell. We all know that the best way to get a good thing done quickly and thoroughly is to call on him. His pleasing manner and ready smile chase away all hesitation when we are in doubt.

THOMAS YOUNG ANGELL

Mount Airy, North Carolina

"Who has God's service as his guide
Will never lay his aim aside."

Delphian; Ministerial Band, President; Missionary Club, President '37; Methodist Club. Sincere in all his efforts to help some one, Thomas will be a splendid worker in the ministry.

EUNICE LUELLA ARNOLD

Lexington, North Carolina

"Sincere and kind in every way—
She's Eunice tomorrow and Eunice today."

Mnemosynean, Treasurer '36, Chaplain '36; Choir; Glee Club; Photo-Nature Club; Methodist Club; Freshman Class Treasurer; Dramatic Club; Romance Language Club. Because of her complete sincerity, her ready smile, and her friendly helpfulness, it will be hard to forget Eunice.

JOE JACK ATKINS

Waynesville, North Carolina

"Happy is he who loves to live
And happiness to others give."

Delphian; Football; Monogram Club. Joe Jack's our "he-man" life-saver from Lake Junaluska. First he attended the University of North Carolina. In '35 he entered Brevard and has been with us ever since. His interest is in young men; and his ambition is to be, some day, manager of the entire grounds at Lake Junaluska. We believe that he is capable and wish him success in all that he undertakes.

PAULINA JOHANNA AUER

Enka, North Carolina

"Pauline is dignified; but, never tear,
Her friendly good nature is more than sincere."

Mnemosynean; Glee Club; Choir; Pre-Med Club; International Relations Club. "There's a little Dutch girl"—and this is she. But honestly, you couldn't tell it to save you, she's so well adapted. "Polly" is a girl who makes her own place, whether it's in Holland, America, or Kalamazoo.

CORA CHRISTINE AUSTIN

Peachland, North Carolina

"A willing worker when work's to be done;
From the hardships of life she'll never run."

Mnemosynean. This North Carolina "peach" came to Brevard College after Christmas, registered as a sophomore, and immediately began helping Dean Buckner attend to his many duties. She graduated from Marshville High School in 1932, attended King's Business College, Charlotte, N. C., during '33-'34.

FRANCIS HENRY BAHNSON, JR.

Farmington, North Carolina

"Staunch, good natured, true, and steady;
When a friend is needed he's always ready."

Delphian, Treasurer '37; Photo-Nature Club; Debaters' Club. Frank's originality puts a lot of fire into his dry wit and makes people take it and like it. That's the idea, Frank. Be a dictator.

SARAH FRANCES BARKSDALE

Spray, North Carolina

"She's quiet, modest, and sincere,
It's always a pleasure to have her near."

Mnemosynean; Methodist Club; Travel Club; Pre-Med Club. Under her reserve, Frances has unsuspected qualities. We wonder why she is so hesitant in portraying them. Perhaps she is saving them for a better purpose. Anyway, much success and happiness to you.

WILLIE BELLE BERRYHILL

Charlotte, North Carolina

"Here's to one so jolly and gay;
She smiles and drives our cares away."

Mnemosynean; Fireside Club, Critic '36; Methodist Club; Glee Club; Choir. Jolly, good-natured, always ready for a good time and a lot of fun. That's Willie Belle. She's studious and even domestically inclined. You should see that suit she knitted. Fact is, she can do almost anything she tries.

BILLY HENRY BLACK

Midland, North Carolina

"With his wonderful aim
He will do his best, we know."

Cliosophic; Ministerial Band; Dormitory Council; Publicity Committee of Young People's Organization. Always smiling—always a cheery word for any one. Billie has chosen to follow the ministry as his life work. Bill, we know you'll have plenty of stars in your crown.

HOMER LEON BLANKS

Swannanoa, North Carolina

"For friendly advice and midnight pranks
We owe a lot to Leon Blanks."

Delphian, Sergeant-at-arms '36; Glee Club; Choir; Democratic Club. Leon holds the title of never having had a date, and he is proud of it. His contagious humor has won him a host of friends, both boys and girls. We wish him the best from life.

SARAH ETHEL BLYTHE

Hendersonville, North Carolina

"Blythe in spirit, Blythe in name—
Loyal, sincere, she's always the same."

Mnemosynean; Fireside Club, President '36; Choir; Photo-Nature Club; Baptist Club; Marshal. Ethel keeps herself in seclusion in "Lab" so much of the time that it is only a lucky few who know her well. This intellectual genius is one of the friendliest girls in school, and we'll miss her when she goes.

LOU BELLE BOYD

Waynesville, North Carolina

"True-hearted pals, true to her twin,
She'll stick to you through thick and thin."

Euterpean; Choir; Methodist Club; Photo-Nature Club. A mathematical genius. Yes, she's one of these wizards you read about. Some day we'll be proud to say we went to school with this teacher—for that, she will surely be.

MARGARET ESTHER BOYD

Waynesville, North Carolina

"One of the twins is domestically inclined,
As perhaps someday some man will find."

Euterpean; Methodist Club; Photo Nature Club. No, this is not a carbon copy of Lou Belle's write-up. Although Margaret is interested in Math, she likes to sew, knit, and do other kinds of hand work. So we see, perhaps, a great home-builder in Margaret.

BERNICE EUPHENIA BRANTLEY

Mooresville, North Carolina

"Intellectuality enhanced by beauty, fair to see."

Mnemosynean, Vice-President '36; Student Council '37; Dramatic Club, Vice-President '37; Assistant Dean of Girls' Dormitory; Methodist Club; Prayer Meeting Committee; Dormitory Council; Boosters' Club; Pertelote Staff. "Sh! Let's be quiet, girls"—to the "biddies" of West Hall is Bernice known by this. To the rest of this school she is known as a most capable girl and a good sport in work or play. Her friendly smiles have cheered us all in blue moments.

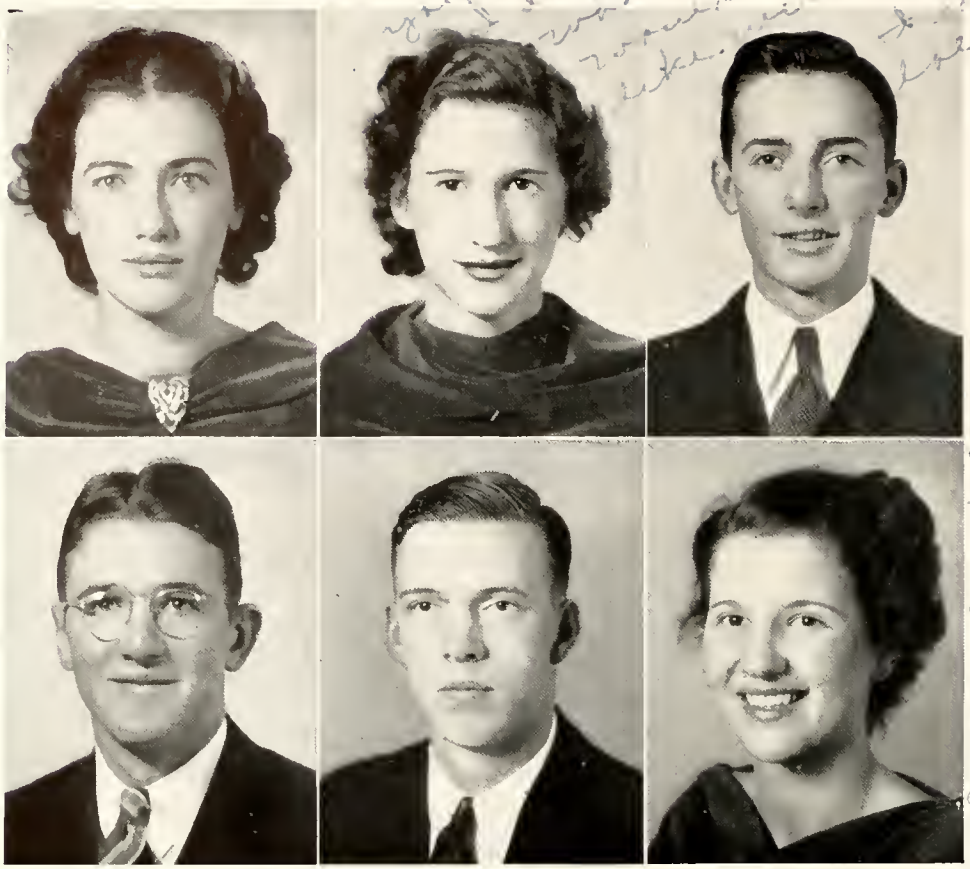

Margaret,
I admire you so much. You deserve the best in everything. I love you and will always consider you as one of my best friends. My best wishes for your happiness always,
Annie Ruth

MARY EDWINA BROOKS

Clyde, North Carolina

"Because of her gaiety, laughter, and song
She'll always have friends though her life be long."

Euterpean; Photo-Nature Club; Democratic Club; Baptist Club; Choir; Euterpean Basketball Team. Edwina is a very active girl in all sports. Her ready smile and unusual personality make her popular among the students. We are expecting her to make good in the field of commercial education.

ELIZABETH MARIE BROOKSHIRE

West Asheville, North Carolina

"Smiling and willing always to do
Whatever she can that her friends ask her to."

Euterpean; International Relations Club, Secretary '37; Clarion Staff; Pertelote Staff; Choir; Glee Club; President of Young People's Department; Democratic Club Missionary Club. Some cause happiness whenever they go! Not so with Bet. She causes it wherever she goes. And this friendly spirit will take Betty where her mind dictates. "Little feet, be careful."

ROY EDWARD BROWN

Horse Shoe, North Carolina

Cliosophic; Agriculture Club; Presbyterian Club; Dormitory Council. Roy is one of those few people who can be depended on to do whatever is asked of him. He does it well, too!

ALFRED WARD BUCHANAN

Tryon, North Carolina

"'Dime' is not out for the ladies fair,
But they come to his whistle from everywhere."

Delphian. "Dime" came to Brevard in '35, but left after the first quarter for Cullowhee. This year he has decided to come back and stay—we hope. While at W.C.T.C. he played football; here he seems to be the champion hose-shoe pitcher. Buck says he will go to the field of education for his life work. Here's luck to him!

CARL BONNER CALDWELL

Smyrna, North Carolina

"A consistent worker will forge ahead
While faster runners are still abed."

Brevard stands for work, and Carl takes it on as fast as it's given him. So well does he accomplish any and every job, we know that he will do as well in whatever he undertakes in life.

ANNIE RUTH CALL

Mocksville, North Carolina

"A beautiful face and pleasing voice—
As the friendliest girl she's every one's choice."

Euterpean, Critic '36, President '37; Glee Club; Pre-Med Club, Vice President '36; Choir; Boosters' Club, President '37. Yes, 'tis true! Her friends are numbered by her acquaintances. She's "not too serious and not too gay, but a rare good friend in a rare good way!" This campus beauty likes to exclaim in a chattering way, "Who's afraid of the big tall men?"

JAMES EDWIN CARLISLE

Bostic, North Carolina

"Popular, steady, honest, and true,
With a keen sense of humor—the 'Eddies' are few."

Delphian, President '36; Choir; Glee Club; Dormitory Council; Student Council, President '37; Methodist Club; Dramatic Club; Boosters' Club; Mid-Week Prayer Service Committee; Baseball, all-conference catcher '36; Monogram Club. Always smiling, always cheerful, Eddie sticks to the task till it's finished. We're expecting big things from him, for we know what he is capable of doing.

MARGARET CLEMENTINE CHRISCO

Badin, North Carolina

"Her giggle's infectious, her smile's like a gem;
We'll never forget our smiling 'Clem.'"

Euterpean; Photo-Nature Club; Republican Club; Presbyterian Club. Mix one part of beauty with two parts of friendliness; add a dash of mischievousness, with a spice of indifference; combine all with common sense; and we have the lovable scamp known as "Clem." Those little devils behind those black eyes demand a man in every port—but may the best man win.

EDWARD CLAYTON

Brevard, North Carolina

"He plays a prank and then he grins—
When 'Eb' arrives the fun begins."

Day Students' Club; Football. When "Eb" starts down the football field with the ball, or when he knocks a baseball over the fence, the school goes wild. But there's more to him than mere athletic prowess and a casual classroom crack. Here's to your future, Eb! Go to it!

MILDRED ALLENE COGDILL

Fletcher, North Carolina

"Original, vivacious, sweet and cute,
As bright as red hair is her good repute."

Euterpean; Dramatic Club; Fireside Club; Choir; Pertelote Staff; Sophomore Cheer Leader. "Midge" is the cutest little nut we've ever met. Jolly, laughin', careless—her days are always sunny for herself and others. Her personality is a delightful mixture of fun and good sportsmanship.

CHARLES CALVIN COOK

Asheville, North Carolina

"He'll climb to his goal with a cheerful outlook—
This likeable fellow, Charlie Cook."

Cliosophic; Dormitory Council. From comparative isolation at Ross Hall, Charlie calls our attention to his keen humor. And his looks—girls, have you noticed? Here's one boy who'll come out at the top.

BESSIE PRICE CORNELIUS

Winston-Salem, North Carolina

"With Rough-house, Poovey, Handsome, and Fan—
Wherever there's Corky—there's always a man."

Euterpean; International Relations '35-'36; Methodist Club; Most Original Girl in Class. We don't believe there's a person at Brevard who doesn't know Price. She's here and there and everywhere, with a twinkle in those blue eyes and a flock of boys at her heels.

LUNETTE OCTIE CORNWELL

Leeds, South Carolina

"We'll always remember 'Luney' as one
Warm-hearted, true, and full of fun."

Mnemosynean; Glee Club; Choir Fireside Club, Secretary '36; Travel Club; Baptist Club. A wave of the hand—a smile—a cheery word of greeting—and she passes on. Lunette—or better known as "Luney"—is always ready to begin something; and we'll bet there'll be a happy ending, too.

ELIZABETH HARRELSON CRAFT

Cherryville, North Carolina

"A friendly smile and cheery hello.
There's nothing about French this girl doesn't know."

Glee Club; Choir; Fireside Club; Mnemosynean; International Relations Club. This girl is one whom you may always find wrapped in some French book or a classic. It is good to have her in a class to answer the questions, though. In spite of her classical-mindedness, Elizabeth has quite a modern outlook on life.

WALTER FRANCIS CRAVEN

Winston-Salem, North Carolina

"'Cause his humor's never failing and his loyalty can't end,
We'd like with Midge to claim him even more than just a friend."

Cliosophic; Choir; Glee Club; Cheer Leader; Democratic Club; Football; Baseball; Pertelote staff. Big words like original, intelligent, dependable, and capable describe Frank but even these words do not tell of the friend who made the gay things gayer and the difficult things less difficult.

WILLIAM RAYMOND CRAVER

Lexington, North Carolina

"Happy-go-lucky, athletically inclined—
A truer friend is hard to find."

Delphian; Ministerial Band; Agriculture Club. Bill is rather quiet, but he is all business and a good bet for any one but the "Biddies." He'd be good either as a preacher or a farmer—which will it be?

VIVIAN MARIE CRAVER

Lexington, North Carolina

"Always pleasant, always sweet,
A girl like 'Viv' is hard to beat."

Mnemosynean; Choir; International Relations Club. She is one of the quietest girls that we have. She seldom pushes out in front but always cooperates well with her fellow-workers. She is a very studious girl and does good work. She is a faithful friend to everyone, and the kind that will make the world better.

JAMES WOODROW CRAWLEY

Greensboro, North Carolina

"Ambitious Crawley of the Ministerial Band!
May he have the best success in this field of great demand."

Cliosophic; Ministerial Band, Chaplain '36; Missionary Club; Methodist Club. Crawley's participation in religious activities on the campus proves to us that he will be a success in the ministry.

JAMES WOOD CROUSE

Lexington, North Carolina

"In serving others he serves himself best."

Delphian, Chaplain '36; Ministerial Band; Methodist Club, President '36; Council of Methodist Church; President of Sunday School Class; Council member of Young People's Department; Choir; Dormitory President of religious activities '36. Jim has wisely chosen to follow the ministerial calling; and we do not have to wish him luck—he doesn't need it.

WILLA AGNE DAUGHTRY

Clinton, North Carolina

"Sweet and talented, lovely and kind—
Friends like Willa are hard to find."

Mnemosynean; International Relations Club. Cute! That word so endeared to the feminine tongue describes her perfectly. This popular little brunette has not been with us long, but she certainly made for herself a place—and filled it.

NELL GRACE DAVENPORT

Greenville, South Carolina

"There's more life and vim and pep in Nell
Than scores of tongues in hours can tell."

Mnemosynean; Fireside Club; Baptist Club. Ha, ha, ha, etc.—so far into the night. Nell caused all that laughter. I honestly believe she causes more fun than the proverbial barrel of monkeys. What of it? We like it. Ha, ha, ha.

MAX SINCLAIR DEAL

Conover, North Carolina

"A fast ball, and personality, too,
Put Deal among the all-around few."

Delphian, Reporter '37; Monogram Club; Football; Tennis; Baseball, Captain '37; Dormitory Council. A typical lad, full of vim, likeable in every respect. He has a heart of gold and is bound to succeed.

GERALDINE EMMA DeVIER

Taylorsville, North Carolina

"Debater, hiker, attorney-at-law,
The talkingest girl a man ever saw."

Euterpean; Forensic Club, Secretary and Treasurer; Dramatic Club; International Relations Club; Pertelote Staff; Clarion Staff. "Jerry's" the life of the party or classroom or any other place in which you find her. Her outstanding capacity for brilliant handling of sarcasm and pure humor is really remarkable. Her accomplishments prove her ability in work of all kinds. It will never be said that G.E.D.V. was not at the top. At the top she is, and there she will remain. Amen.

VAUGHN HAMPTON DORSETT

Ramseur, North Carolina

"He's never gloomy, he's never sad—
The very best roomy that Scott ever had."

Cliosophic. Witty? Methinks even that word won't define him. It's hard to say what he is, but Vaughn is definitely what all the rest of the world is not. And he's one of these people with lots of grit who seldom kick up dust.

LIZZIE WOODHOUSE DOZIER

Princess Anne, Virginia

"There's very few talents this girl does lack.
We'll admire and remember her ever as 'Jack.'"

Mnemosynean; Photo-Nature Club; Travel Club. "Jack is as witty as they make them. She's just full of jolly good spunk, and it will really take her places. Remember, "Jack," diamonds are just chunks of coal that stuck to the job.

DOYLE CHARLES EDMUNDSON

Pisgah Forest, North Carolina

"He's a fighting tackle, and we are sure he'll get the goal in life that is seldom reached."

Monogram Club; Agriculture Club; Football. He is one of the quietest boys in Brevard College but one of the most dependable. He is a good football player, and he is going to be equally as good as a forest ranger. Pisgah Forest will be glad to claim him.

LALLAH MAY EDWARDS

Clinton, South Carolina

"Ambitious, sincere, with a character strong;
May her career as a nurse be successful and long."

Euterpean, Chaplain '36; Photo-Nature Club, President '36; Methodist Club; Travel Club; Dormitory Council. With the poet we can truthfully say that Lallah May never flunked nor cheated. We don't suppose she knows how. Honesty and loyalty such as she shows will take Lallah May far.

WILLIAM RALPH EDWARDS

Winston-Salem, North Carolina

"In his very quietness lies his personality."

Delphian, Secretary; Football, Captain '37; Basketball; Baseball; Monogram Club; Travel Club; Boosters' Club, Vice-President '37. A snap, a dash, a score, a riot! Yes, that blurr was Bill. Bill is an all-around good fellow, and we were proud to have him with us.

CECIL POWELL EVANS

Lexington, North Carolina

"Cecil's quiet, but he's sure to go far;
For he's hitched his wagon to a star."

Delphian; Sigma Phi Alpha; Dormitory Council. If being quiet brings high laurels, Cecil will be a great man. Surely he has started well on a career here at Brevard. He is well-liked, and his perspicacity brings just reward.

IVA WARD EVERHARDT

Lexington, North Carolina

"For Ward the girls are sure to fall,
As he is handsome, dark, and tall."

Delphian; International Relations Club; Dormitory Council. Ward was elected the most handsome boy in his Freshman Class. He is somewhat reserved, but when you know him he is a swell fellow.

ARTHUR MITCHELL FAULKNER

Charlotte, North Carolina

"His talents and qualities are too numerous
To be caught in the bounds of a two-line verse."

Delphian; Ministerial Club, President '36; Young People's Organization, Vice-President '36; Chaplain Freshman Class; Methodist Club; Concert Choir; Glee Club. "Mitch" is a boy who commands respect and admiration. He has been very active in all campus affairs. He has been an excellent soda-jerker, and we know he will make good in anything he attempts.

TURNER COLE FEEZOR

Lexington, North Carolina

"This hard working fellow will make the grade
In following whatever plans he has made."

Delphian; Debaters' Club, Program Committee '37; Scientific Farmers' Club. Although he has been with us only a year, Turner has shown us that he has principles and the backbone to stand up to them. He is interested in scientific farming. Just a suggestion: They say farming in the dust bowl is a going business.

WILLIAM JACKSON FERGUSON

Spring Creek, North Carolina

"He doesn't say much; but when he does, listen."

Cliosophic; Football; Monogram Club. For self-expression we see Bill fighting for "Tornado's" rep—and winning it, too. Here's to you, Bill. Bill's not all brawn either; you should hear him debate. Yes, sir! He's an all-around good fellow.

WILLIAM MUNDY FOWLER

Charlotte, North Carolina

"A good musician, with a friendly grin—
He's already started when others begin."

Delphian. Bill attended N. C. State College one year, where he was the accompanist for the Glee Club and also a member of the orchestra. He is a man who has won his place here as one of our best musicians. If he does everything as well as he plays the piano, we know he will succeed in life.

LOTTIE GRAY FRAZIER

Spray, North Carolina

"All the qualities of a splendid woman combined with a wonderful intellect."

Mnemosynean; Travel Club; Methodist Club; Sigma Phi Alpha, Secretary and Treasurer '37; Prayer Service Committee; Commencement Marshal. Lottie is one of those students whose exceptional mentality will win her prominence wherever she goes. May she be happy and continue the good work she has so effectively begun.

JEANETTE GABLE

Iva, South Carolina

"Earnest, sincere, in work or play;
She's sure to go far in her own quiet way."

Euterpean; Folk-Lore Club; Euterpean Basketball Varsity '37. Jeanette attended Erskine College during her freshman year. She made a good record there and has continued her good work here. She takes an active part in the girls' athletics and other campus activities. The sophomores were glad to welcome her to their class.

MARY ANITA GALLOWAY

Brevard, North Carolina

"Friendly, fun-loving, is our Nita—
It's hard to find another sweeter."

Day Students' Club. Many a girl has envied Anita's popularity. One of the cutest girls on the campus, she possesses wit and originality and a "line" that young men fall for.

THURLOW SIMS GASH

Horse Shoe, North Carolina

"As a chemistry student he surely does star;
And in everything else we know he'll go far."

Through rain or sun, calm or storm, he comes to Brevard College and does a swell job as Mr. Trowbridge's assistant. We see in his determination and work that he has what it takes to be successful.

MARGARET ELIZABETH GEORGE

Cherryville, North Carolina

"All her work is the best, and we cannot pretend
That she isn't the finest of all, a good friend."

Mnemosynean, Vice-President '37; Baptist Club. Margaret is the sort of person who is never elated over another man's misfortune or depressed at other folks' happiness. She is a sympathetic, understanding girl who holds up even under difficulties.

ELLEN LAMAR GIDNEY

Shelby, North Carolina

"She has talented fingers and plenty of pluck.
In whatever she does, we wish her luck"

Euterpean; Photo-Nature Club, Vice-President '37; Methodist Club; Glee Club; Choir; Pertelote Staff '37. Ellen L. is one of our most talented students. She can accomplish with skill anyhing that she attempts. "She's not 'A Comedy of Errors,' nor a 'Midsummer Night's Dream', but take her 'As You Like It', she's just what she would seem."

HATTIE OPHELIA GILES

Campobello, South Carolina

"A smarter girl we'll never find—
And to the boys she pays no mind."

Mnemosynean; Baptist Club; Travel Club; Dormitory Council; International Relations Club. Be yourself. Believe me, Hattie practices that. And we can truthfully say we love her for herself.

RAY JACKSON GOODMAN

Concord, North Carolina

"Radio calls to a mind mechanically bent!
Ray answers—his life will be well spent."

Cliosophic; Photo Nature Club; Ross Hall Dormitory Council '36. This is a student who has a quiet nature. He belongs to the clan of Ross Hall "Bachelors" and is seldom seen with a girl. He is very good-natured and frendly, and all of the boys consider him as their friend.

FLEDA RAMSEY HALLUM

Pickens, South Carolina

"Her sincerity will win her friendships; her ambition will win her success."

Euterpean; Folk-Lore Club; Fireside Club; Choir; Baptist Club. "Dish" hails from the land where birds sing and warm breezes blow, and she radiates this atmosphere. Her hobby is collecting small pictures and what-nots. Have any to add? But anyhow, "watch the home-town girl make good!"

RAY JACKSON HARDING

Winston-Salem, North Carolina

"This mannerly, soft-speaking, friendly boy
Is one in whom every one will find joy."

Delphian; Agriculture Club; Football. Look the college over and you will hardly find a person who is more generally liked by the student body because of his friendly disposition and winning smile. He is Lucy's favorite when choosing the best fellow on the campus.

JOE LEE HEFFNER

Horse Shoe, North Carolina

"He's amusing, good natured, lumbering, slow;
An all-round good fellow is 'Little Joe.'"

Cliasophic; Football; Agriculture Club, Secretary '37. Joe Lee is one of the jolliest boys in school. Everybody knows him for his size, and everybody likes him for his friendly smile and disposition. We saw his ability as a fighter on Stunt Night. We are hoping to see him do bigger things in life.

MARTHA VIRGINIA HENDERSON

Hendersonville, North Carolina

"Having the best of talents, she deserves the best in life."

Mnemosynean, Treasurer '35, '36, Secretary '37; Choir; Concert Choir; Glee Club; Boosters' Club. One of thase Virginia Lodge girls, and does she rate! Her fingers have that certain talent, and the music they make is too marvelaus for words. Virginia's horse-shoe pitching is no joke either—she really rings 'em. She shall have music wherever she goes, and courage and a smile, too!

JETHRO HOYLE

Lawndale, North Carolina

"This likeable fellow who works so hard
Has given and gotten the best from Brevard."

Cliosophic. "Try everything once" is Jethro's matto. He has a twinkle in his eyes and a flippant remark on his lips. Cheerfulness is what the world demands—and Hoyle has it.

VIRGINIA RANSON HUNTER

Greensboro, North Carolina

"A lovely, charming girl is she—
We'll always think of her pleasantly."

Mnemosynean; Presbyterian Club; International Relations Club, Treasurer '36; Pre-Med Club, Secretary '36; Photo-Nature Club; Choir. Dear people, this is the "Pollyanna" of the campus. She plays the "Glad Game" to the extent that if there's nothing better to do, she creates an "I Love Me" Club. She certainly doesn't let studies intefere with her education, and she wants every one to have a good time.

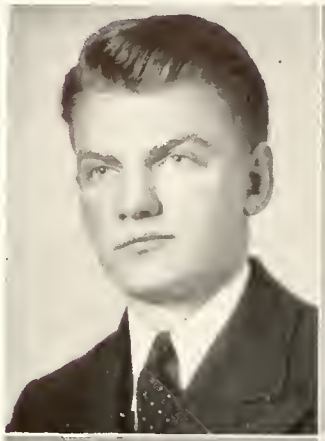

THOMAS EDWIN HYATT

Canton, North Carolina

"A serious, laughing, athletic guy,
With morals and ambitions that are aiming high."

Delphian, President '37; International Relations Club, President '37; Boosters' Club, President '37, Treasurer '36; Monogram Club; Methodist Club; Baseball; Basketball. "Cap" is an enterprising young man. In all of his dealings on the Brevard campus he has shown exceptional ability and a willingness to cooperate. Hyatt will succeed!

MARY SUE JENNINGS

Brevard, North Carolina

"Happy, go-lucky, carefree, and true—
There's plenty of pluck in Mary Sue."

Mary Sue, although a day student, has taken part in many campus activities. She has a pleasant attitude toward everything she undertakes to do and a friendly smile for every one. These characteristics will gain her much.

CORA ANN JOHNSON

Danville, Virginia

"She is very ambitious and strives on the grades;
She is seeking a glory that never fades."

Mnemosynean; Fireside Club; Presbyterian Club. Under a serious and dignified mien, one finds in Cora Ann the value of true friendship.

GEORGE HENRY JONES

Canton, North Carolina

"Take it from us, Jones is all right,
Wherever he is, both day and night."

Cliosophic, Critic and Censor '37; International Relations Club, Vice-President '36, Chairman of Ways and Means Committee '37; Baptist Club. An internationally minded individual indeed. George is interested in the solution of problems that are throbbing in the world's pulse. He attended the International Relations Conference this year and received inspiration. Maybe we'll have world peace yet if young men like George get behind the stubborn mule, war.

MARY LOU LATHAM

Lincolnton, North Carolina

"Pretty and smart and quiet too;
We'll always remember Mary Lou."

Euterpean; Clarion Staff; Methodist Club; Travel Club; International Relations Club. Mary Lou is a staunch believer in the proverb that to have friends you must be one. Her unaffected manner is a trait of campusology that we would all do well to follow. No matter where she anchors her ship, her life will be made pleasant by a host of fiends.

BRONNIE LITTLE

Stanfield, North Carolina

"Loyal, hard working, friendly, and kind;
Persons like Bronnie are hard to find."

Euterpean; Glee Club; Choir; Photo-Nature Club; Methodist Club. Here we have one of the friendliest personalities we have ever dealt with. She spreads joy wherever she treads.

DOROTHY MARR

Asheville, North Carolina

"She's persistent and cheerful, and nothing will bar
The steady advancement of Dorothy Marr."

Euterpean; International Relations Club; Travel Club; Methodist Club. Don't worry, teacher. If Dot doesn't understand, she'll ask. Why, she lights one question off the stub of the last. But that's all right, Dot; somebody'll be asking you questions someday. And remember, you learned how to say "No" when you were young.

ORAN EUGENE MATTHEWS

Argura, North Carolina

"A 'jack of all trades' is Gene's delight—
A barber by day and a watchman by night."

Cliosophic; Baptist Club; Dormitory Council; Circulation Manager of Clarion. This tall, stately fellow is a well known and well liked member of our class. We're expecting big things of him.

MARY MAHAFFEY McLARTY

Charlotte, North Carolina

"Those who like a lovely song
Could listen to her all day long."

Euterpean, Secretary and Treasurer '36; Glee Club, President '35; Choir; Concert Choir; Folk-Lore Club, Vice-President '36. Mary is noted for her constancy—John James. But there is no need to stop at this point. Mary is talented in writing, and every one knows how well she sings. One of the loveliest girls on the campus. We salute you, Mary!

MABEL JOSEPHINE McNEELY

Brevard, North Carolina

"Her lovely smile makes us all her friends."

Day Students' Club. As a town girl Mabel's not so well known among us—Charles Sidney Scott excepted—; but she's always friendly, and her conversation furthers her popularity. Keep smiling, Mabel, and you'll always be liked!

MARGARET KATHERINE McKINNEY

Forest City, North Carolina

"Light-hearted, gay, and full of fun,
She's serious when there's work to be done."

Mnemosynean; Methodist Club; Travel Club; Pre-Med Club, Chaplain '37. Sturdy, athletic, always in the grind of things and out again, we find Margaret rubbing elbows with all of us. Keep it up, Tissie. Toot your horn—there won't be any one to toot it for you.

MARCUS NED MEDFORD

Waynesville, North Carolina

"Brilliant, mathematical, hard working Ned;
In all of his work Medford has led."

Cliosophic; Ross Hall Dormitory Council. When it's Math you want, Ned can give it to you. In this science he really stars. He's a head man at Ross Hall, and he heads the list for some one at West Hall. Ned's a good fellow, and he has what it takes to conquer life.

Margaret -
If you only knew how much I have liked and admired you these two years I hope everything goes happily to you. You deserve it. Love Satenik

HARRY ZIMMERMAN MOCK

Lexington, North Carolina

"He brought to many a cheerful smile as he passed their way."

If any one has ever spoken a word against this boy, he has not spoken it aloud. He is one of the friendliest and most cooperative fellows in Brevard. He greets every one with a smile which brings one in return. We believe that his willingness to help others will make his life worthwhile.

ALLISON MOORE

Brevard, North Carolina

"A fellow as quiet and friendly as Moore
Will partake of the best from life's golden store."

Delphian. Though Allison is not known to all students, those who know him respect him. His pleasant and modest disposition have gained him many friends. Determination and stick-to-it-iveness are tools with which an individual may carve out success.

ORA BELLE MYERS

Cooleemee, North Carolina

"She's a very good worker; her smile never tires—
She'll go far in this world, will Ora Belle Myers."

Mnemosynean; House President; Dormitory Council; International Relations Club; Glee Club; Choir; Travel Club; Methodist Club. Ora Belle is always careful of details. This quiet, unassuming girl always leaves the impression of being immaculate. They tell me she's some Glee Clubber, too.

SATENIK NAHIKIAN

Asheville, North Carolina

"Her competence in any task is unexcelled."

Euterpean, Vice-President '37; Secretary of Freshman Class; Pertelate Staff, Freshman Editor '36, Sophomore Editor '37; Clarion Staff; Dramatic Club; Boosters' Club; Methodist Club; Missionary Club. Satenik is a girl of intellectual capabilities and social accomplishments. One boy friend plays a sax—the other, the trumpet—but she doesn't hold it against them. She can stand a lot.

BEARL FLOYD NESBITT

Fletcher, North Carolina

"When it's dates in the 'Coop' he's not such a whirl—
But for a darn good guy you may look to Bearl."

Cliosophic; Baseball, Basketball. Bearl starred on the Clio baseball team, and he comes through in like manner with anything he undertakes. We used to think him shy, but we've changed our minds. Was it Mabel? Keep up the good work, Curly Top; and you'll make a go of life.

JACK HAWKINS NOBLITT

Old Fort, North Carolina

"A gay Romeo is 'Handsome Jack'—
For a host of friends he will never lack."

Delphian; Forensic Club; Dormitory Council. Jack's showing preference for one particular girl doesn't keep the rest of the students from liking and admiring him.

EVA McCREARY NOLAND

Leicester, North Carolina

"A preacher's wife she aims to be—
A fine, warm-hearted girl is she."

Euterpean; Methodist Club; Choir; Glee Club; Fireside Club. Eva has lots of friends and seems to have no trouble acquiring them. Why, she and Gussie Rose are as inseparable as a pair of pants. This quality alone could take her around the world; but methinks she'll say, "There's no place like home."

ROBERT WALLIS ORR

Brevard, North Carolina

"An all-round good fellow and willing worker—
Whatever the task, this boy is no shirker."

Pre-Med, Chaplain '36; Day Students' Club, President '36. If there's a wise-crack being popped, I'll bet Wallis is there. This jolly potential Mayo is a very serious minded boy, who has commanded respect of many. He says to keep smiling; what if there were another tree-sitting fad.

JULIUS SWOFFORD PAGE, JR.

Drexel, North Carolina

"Solemn, decorous, and wise as a sage
Is our fellow-student, Julius Page."

Clarion Staff; Debating Club. Julius comes to us from Rutherford College, where he was active on the college publications. Here, too, we find him working on the front page of our paper. We are expecting great things from him, justly.

MARJORIE PARNELL

Burnsville, North Carolina

"She's quiet and lovely, sedate and sweet;
Intelligent, capable, tidy and neat."

Euterpean; Fireside Club; Choir; Methodist Club. Marjorie is as dependable as a Model T Ford. We always found her at her post in Mr. Colvard's office thumbing time-cards or clanking away on the adding machine. You've got what it takes, Marjorie. Here's luck!

IRENE PARSONS

North Wilkesboro, North Carolina

"Irene's one of these people rare,
Naive, humorous, free from care."

Euterpean, Vice-President '37, President '37; International Relations Club; Choir; Clarion Staff; Pertelote Staff; Chickasaw; Baptist Club; Debaters' Club, Secretary '37. Journalism seems to be Irene's career colossal. Whether it's reporter, advertiser, editor, or "Dorothy Dix," we know she'll be a sizzling success.

THOMAS ALFRED PEELER

Belwood, North Carolina

"His unusual versatility will be remembered by those who knew him best."

Delphian; Methodist Club; International Relations Club; Dormitory Council, President '37. One of our most dignified sophomores. Thomas was acclaimed "most handsome" rightfully, for he is the proverbial "tall, dark, and handsome." These qualities make him a social success wherever he goes.

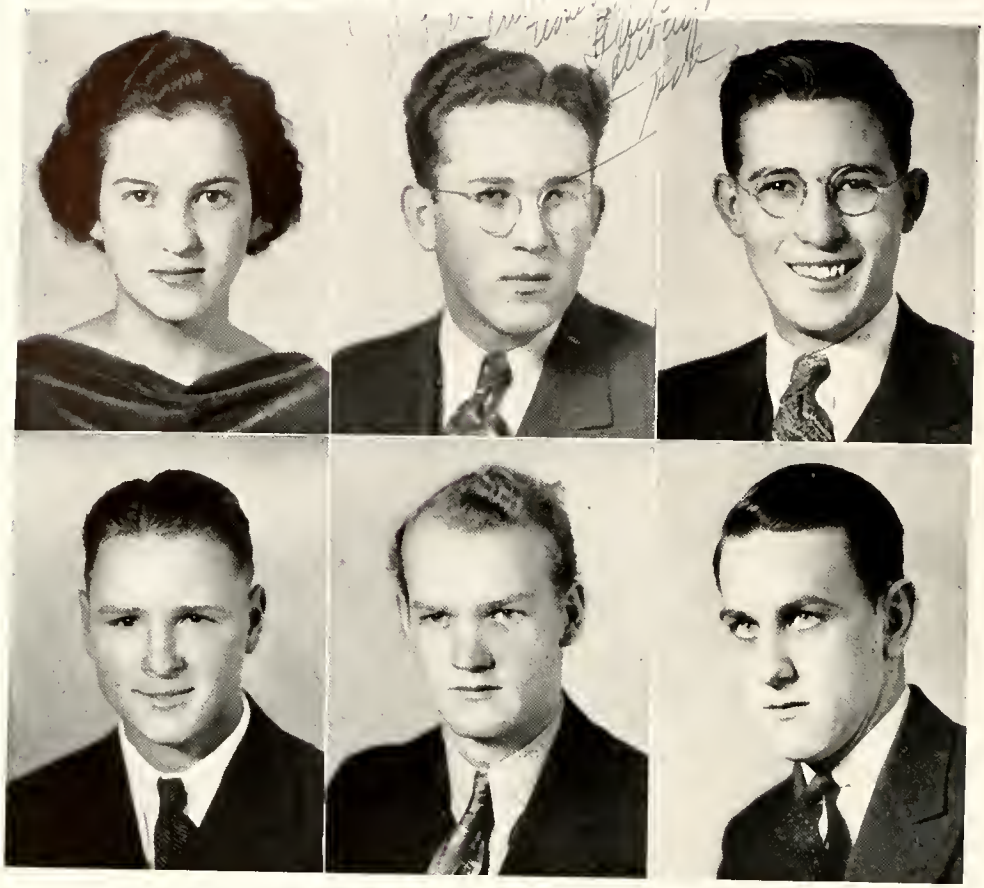

GUSSIE ROSE PLESS

Canton, North Carolina

"She's pretty as a painting. She's sweet and full of fun,
And through her deep sincerity a host of friends were won."

Mnemosynean; Glee Club; Dramatic Club; Choir; Methodist Club. A girl who is always ready to take what's "becoming" to her. Gussie Rose is a beauty who will make a "homing-pigeon" a happy nest some day.

THOMAS OLIVER PORTER

Fallston, North Carolina

"He's the best of friends, and at work he's steady;
When a laugh is needed he's always ready."

Delphian; Methodist Club. Women? Well, a few. Just like 'em, love 'em, and leave 'em. Truly he is Cleveland County's gift to the women; but whether he works in busines or attends to athletes' charley horses, he'll be "all there."

JOHN JAMES POWELL

Hickory, North Carolina

"As constant as the stars above—
True to his work and true to his love."

Delphian; Pre-Med Club, Chaplain '36; Folk-Lore Club; Choir; Glee Club; Secretary and Treasurer of College Boys' Sunday School Class; Teacher for Junior Boys' Sunday School Class. John's attitude toward other people is not that of cold calculation, but instead friendly helpfulness; and we can certainly say of his many friends that he has at least one ardent admirer.

MELVILLE POWELL

Mill Springs, North Carolina

"We've never heard him complain or growl;
He's bound to succeed—is Melville Powell."

We appreciate "Sam" because he can "take it." He has an alert mind and a keen sense of obligation to those with whom he associates. It has been a pleasure to have him with us, and Ross Hall is indebted to him for many services. His friendly attitude makes him well-liked.

CHARLES LEIGHTON PRESSON

Charlotte, North Carolina

"Talented, intellectual, in conversation he leads;
The kind of person society needs."

Delphian; Football; Glee Club; Choir; Concert Choir; Dramatic Club, President '37; Pertelote Staff, Editor '37. Here we find a dynamic personality (one that makes the sparks fly) and also a magnetic one. He has friends by the score and talents enough to parallel all his friends. It would take a gigantic lump of "low-down" to make us stop looking up to Leighton.

HORACE WILSON RAPER

Winston-Salem, North Carolina

"He's sincere and friendly. Right or wrong,
He'll debate any question the whole day long."

Cliosophic; Methodist Club; International Relations Club; Forensic Club, President '37. A prospective patch on the seat of government. That's why Horace has been so active in debating and other public speaking appearances. He is going to be a corporation lawyer. Experience is a great teacher, so they tell me. Experience and our Brevard faculty have good material in Horace to work on.

MARGARET RAPER

Lexington, North Carolina

"Lovely, quiet, charming, and sweet,
She gives you a smile whenever you meet."

Mnemosynean; Methodist Club; Fireside Club; Folk-Lore Club. The assistant librarian is very capable. It is not hard to find material in the most confused stacks when Margaret is around. I'll bet she locates herself in life as well.

JAMES WILLIAM REGAN

Lexington, North Carolina

"We've liked him from the first; we know he'll go far in life."

Delphian; International Relations Club; Debating Club; Choir. James meets difficult situations with courage and a twinkle in his eye. He is a very diligent student and never shirks his duty. Hats off to this boy with the happy smile.

RUBY ROBINSON

Cedar Mountain, North Carolina

"Sweet, quiet, ambitious, sincere;
Ruby's a jewel, and such a dear."

Day Students' Club; Baptist Club. This quiet, demure girl comes to us as a day student. We know her as a capable, dependable girl who is always in her place. Ruby, we shall miss your smile on our campus after graduation.

GUILFORD NEELY ROSS

Greensboro, North Carolina

"Always smiling, never cross;
We like this fellow Clifford Ross."

Delphian, Secretary '36; Circulation Manager of Pertelote Staff '37; Fireside Club. Initiative, cheerfulness, and dependability are integrally combined in Ross's personality. He is preparing for a business career; and, if his work here is an indication, he will realize his ambitions.

MARGARET NANCY RYAN

Asheville, North Carolina

"There is talent here more various than petals from blown roses on the grass."

Mnemosynean, Vice-President '36, '37, President '37; Folk Lore Club, President '37; Clarion Staff; Pertelote Staff, Associate Editor. A poet of not far distant fame. Who said I was a prophet? That's all right. You wait and see! Why Margaret almost makes us appreciate Shakespeare and Browning. What a woman.

ODELL CRATER SALMON

Winston-Salem, North Carolina

"Brilliant, informed of many things, he works with a will and his heart's in the task."

Cliosophic, President '36; Freshman Class, Vice-President; Clarion Staff, Associate Editor '36, Editor '37; Football; Boosters' Club; Forensic Club. Outstanding? Of course he is. Else how could he have put the Clarion where it is. Indeed we consider Odell one of an extinct species—perhaps a Great Auk. At least we know his progress is rapid and deep, and he will be out of sight by the time most of us get started.

CHARLES AQUILE SCOTT

Fair Bluff, North Carolina

"Dependable and friendly, he'll make the most of life."

Delphian; International Relations Club. Charles is interested in a business career. Because of his pluck, industry, and sense of fair play, we are sure he'll succeed in this old world.

SPENCER CORNELIUS SCOTT, JR.

Fair Bluff, North Carolina

"A true sport, happy boy, confident man."

Delphian, Critic '36; Photo-Nature Club, Secretary-Treasurer '36; Dormitory Council '37. Spencer has an optimistic outlook on life that makes one remember him as an intense and vibrant person. He will be successful because he has something worthwhile to offer society.

WILLIAM LEE SCOTT, JR.

Lexington, North Carolina

"As for sitting on dates he's not such a pill,
But we like him better as 'Manager Bill.'"

Delphian, Chaplain '37; Methodist Club; Pre-Med Club, Vice-President '36, President '37; Assistant Football Manager '36; Football Manager '37; Monogram Club. Here's a head for business. Bill really knows how to handle things—as we have seen in his managership of our football team. He is one who knows how to get you there—and he brings you back, too.

IRENE SELF

Caesar, North Carolina

"Pleasingly sweet, and very serene;
A hard-working girl is little Irene."

Mnemosynean; Methodist Club; Travel Club; Photo-Nature Club; Choir. This "platinum blonde" is a person who sticks to her job. And not only is she a "platinum blonde," but is a "platinum friend"—a valuable one indeed.

MARY CORINNE SELF

Lawndale, North Carolina

"Self in name, but in name alone;
For it's through her unselfishness she's best known."

Mnemosynean; Methodist Club; Travel Club, President '37; Sigma Phi Alpha '37. Corinne is a thinker and a scholar. Her mind is "wax to receive and metal to retain." She has been a valuable asset to our class, and we are quite sure she will be the same wherever she goes.

HAROLD ATHERTON SEVERS

Charlotte, North Carolina

"A compound of qualities—friendly, and true;
With plenty of sense and good humor, too!"

Delphian; Football; Baseball; Monogram Club; Pre-Med Club; Methodist Club; Freshman Class Finance Committee; Sophomore Finance Committee; Democratic Club, Chairman '37; Business Manager of Pertelote. He greets every one with a smile, and he gets a smile in return. He is a popular boy.

Margaret,
Your personality & firmness of purpose has been an inspiration to me. May the best in life be yours.
Mavis

"Sweet Memories"
Glenn

LILIAS MAVIS SHINN

Concord, North Carolina

"Her modest ways are sure to win
Much happiness for Mavis Shinn."

Euterpean, Vice-President '37; Forensic Club, Vice-President '37; Photo-Nature Club; Dormitory Council; Mid-Week Prayer Service Committee. Mavis is a girl as erect in her policies as a moral principle. Her conscientious work in religious and literary activities is highly commendable. Her progress has been rapid, and we predict for Mavis a useful future.

GLENN ALEXANDER SHULER

Highlands, North Carolina

"If trouble you have in English 21,
Call by and see Shuler; he thinks it is fun."

Delphian. If ever a person sticks to his purpose, that person is Glenn. Whether it's the vitamines of Home Ec. or the technicalities of Sophomore English, Glenn's the man that knows. It is useless to wish that he will succeed in life—he already has done so.

KATE SITTON

Almond, North Carolina

"Kate is quiet. Those who know her
Believe that nothing her standards can lower."

Mnemosynean; Folk-Lore Club, Secretary '37. Quiet, modest, sedate—that's Kate. She is not a boisterous talker; but when she does speak, it is well worth listening to. She ranks high in scholarship as well as "stickability."

MARGARET ANTOINETTE SLAGLE

Franklin, North Carolina

"Her twinkling eyes and constant smile
Will brighten the thoughts in memory's file."

Euterpean; International Relations Club. This dashing brunette is an apparent extrovert. You find her in active participation in all out-door sports, such as tennis and hiking. Perhaps that explains her rosy cheeks and healthy body. Her attitude is one of high sociability, and one is always happy around her.

HOWARD MURRAY STAMEY

Canton, North Carolina

"Quiet, sincere, and full of real ability, Howard will do good work in this world."

Delphian, Vice-President '36; Democratic Club, Chairman; Dramatic Club; Basketball; Monogram Club; Pertelate Staff; Delphian and Mnemosynean basketball coach. Howard is a leader of people and one of the most influential boys on the campus. If he is assigned something to do, it will surely be done.

LUCY BLAKE STRUM

Rocky Mount, North Carolina

"We shall never forget Lucy."

Mnemosynean; Chair; Fireside Club; Photo-Nature Club; Methodist Club. Perseverance and dependability are her outstanding traits. She is always helpful when there is anything to be done. Modest, nice, and friendly we have found her.

DAVID LEON STUBBS

Aurora, North Carolina

"When you think of Stubbs you think of mail;
But he's ready to do what is right without fail."

Cliosophic; Ministerial Band, Vice-President; Baseball; Tennis; Basketball; Boosters' Club; Student Council Young People's Organization, President. Stubbs does not follow the crowd—the crowd follows him (not only at mail-time, either). Though summer's sun and winter's wind Leon has stayed with us faithfully, and he may truly expect the abundant life without being disappointed.

EDWARD HAMRICK SWAN

Andrews, North Carolina

"A physique we all envy; a mind we all respect."

Delphian; Photo-Nature Club; Football; Baseball; Basketball; Dormitory Council, President. This Freshman Terror indeed must be a dynamo of energy. You find him never tiring in activities all over the campus. He always remembers that a quitter never wins and a winner never quits.

EVELYN ELIZABETH SWARINGEN

Concord, North Carolina

"Her praises we haven't room to express;
At the sum of her greatness we can only guess."

Mnemosynean; Boosters' Club; Sigma Phi Alpha; International Relations Club; Methodist Club; Student Council; Dormitory Council; Associate Editor of Clarion; "Miss Brevard College." Evelyn approaches being the most outstanding girl on the campus. Her honors show her ability.

ALMA IRENE TALLEY

Penrose, North Carolina

"Her lovely face and manners demure
Will make her successfull—of that we're sure."

Day Students' Club. Because she is a town girl, many of us have not known Alma well. However, she is one of our talented girls—both in playwriting and in typing. Keep up the good work, Alma, it will take you far.

ROLAND ARRINGTON TAYLOR

Whitakers, North Carolina

"Talented in music and other things as well, his leadership wins him our strong admiration."

Cliosophic, Vice-Pesident '37; Glee Club; Choir. Roland hails from State College, and there he was even more musically inclined than here. I've got a hunch this is regular "concert meat" being cut for a big barbecue.

MARY HELEN TEAGUE

Asheville, North Carolina

"A lovely understanding smile
Imparting joy that lasts a while."

Mnemosynean, Pianist; Choir; Concert Choir; Boosters' Club; Missionary Club; House President '36. Even without her "Chugar," Teague is sweet as they come. Her lovely voice and her charming smile are assets when it comes to making friends. Her personality will always carry her through any hardship.

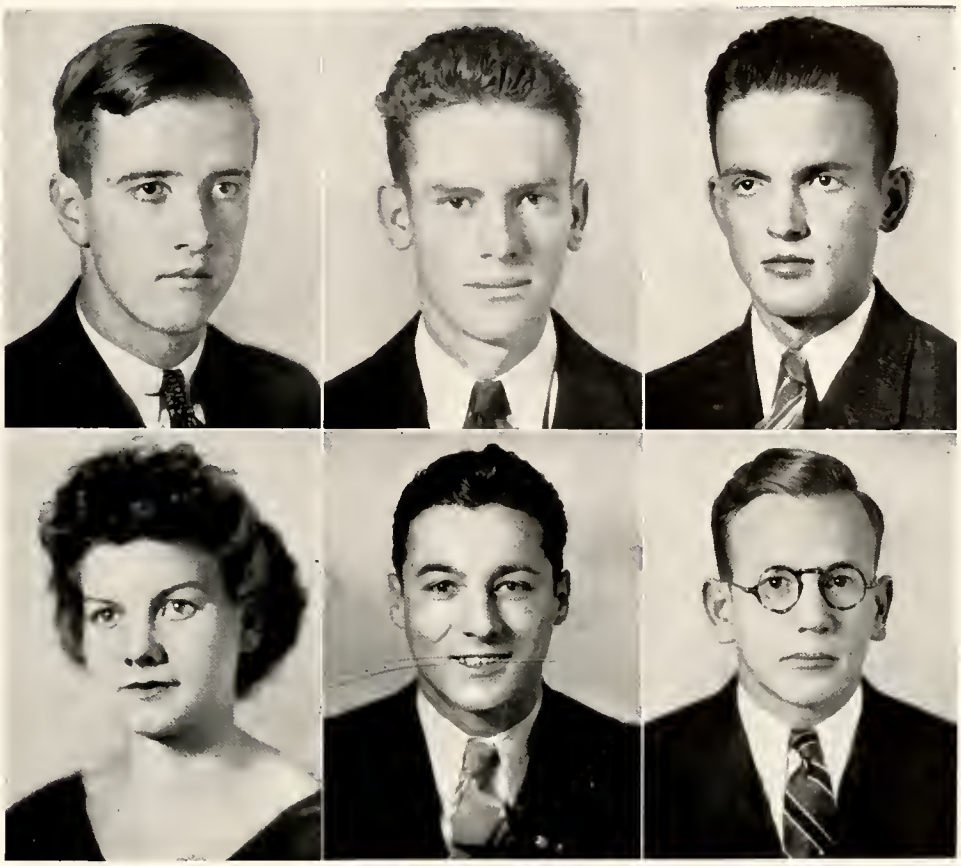

CLEM WILSON THOMAS

Summerfield, North Carolina

"A kind, generous, sympathetic friend—
One you can trust until the end."

Delphian, Reporter '37; International Relations Club; Photo-Nature Club; Clarion Staff, Assistant Business Manager '36, Business Manager '37; Assistant Baseball Manager '36; Baseball Co-Manager '37. Besides being an athletic manager, Clem is (this came through some gossip's keen sense of rumor) an athlete himself. Swimming is his red-letter sport.

WILLIAM DAVID TURNER

Waynesville, North Carolina

"In 'Red' you find a gentleman rare."

Scientific Farmers' Union, President '37; Folk-Lore Club; Clio. "Red" is a fellow with determination which will win in any fight. He is pleasant, modest, and rather bashful; but his mental ability will surely win him success.

SAMUEL BEDFORD TWEED

Fletcher, North Carolina

"Quiet and steady; whenever there's need,
We always can count on S. B. Tweed."

Cliosophic, Treasurer '37; Basketball; Baseball. This boy is one of our best athletes. He possesses dignity which distinguishes him from other students. He does not care especially for the girls, but girls as well as boys like him. He is the executive type, and we feel sure that he will be successful.

ELLEN VALLROTH WADDELL

Hendersonville, North Carolina

"Sincerity, sense, simplicity—with music to grace this trio."

Mnemosynean, Critic '36, President '37; Dramatic Club; Methodist Club; Glee Club; Choir. Sing, play, act, read, or anything—yes, Ellen can do it. She's talented—and is surpassed by only a few. And, believe me, Dan Cupid wasn't blind when he shot her heart, either. Lucky guy!

JOHN PAUL WAHONICK

Glen Robins, Ohio

"We know John well, and this can be said:
He may rocket to fame, but it won't turn his head."

Cliosophic, President '36; International Relations Club; Boosters' Club, President '36; Monogram Club; Football; Baseball, Captain '36, All-Conference Pitcher '36; Dormitory Council, President '37; Student Council '35.

JOHN EDWIN WALKER

Andrews, North Carolina

"A willing worker, he'll do his best, thinking only of doing and not of reward."

Delphian; Scientific Farmers' Union; Football. Why take life so seriously, John? You'll never get out of it alive. (At any rate, he's getting plenty out of it other ways, though. His dignity and level-headedness are characteristics that cause one to soar above the low things in life.)

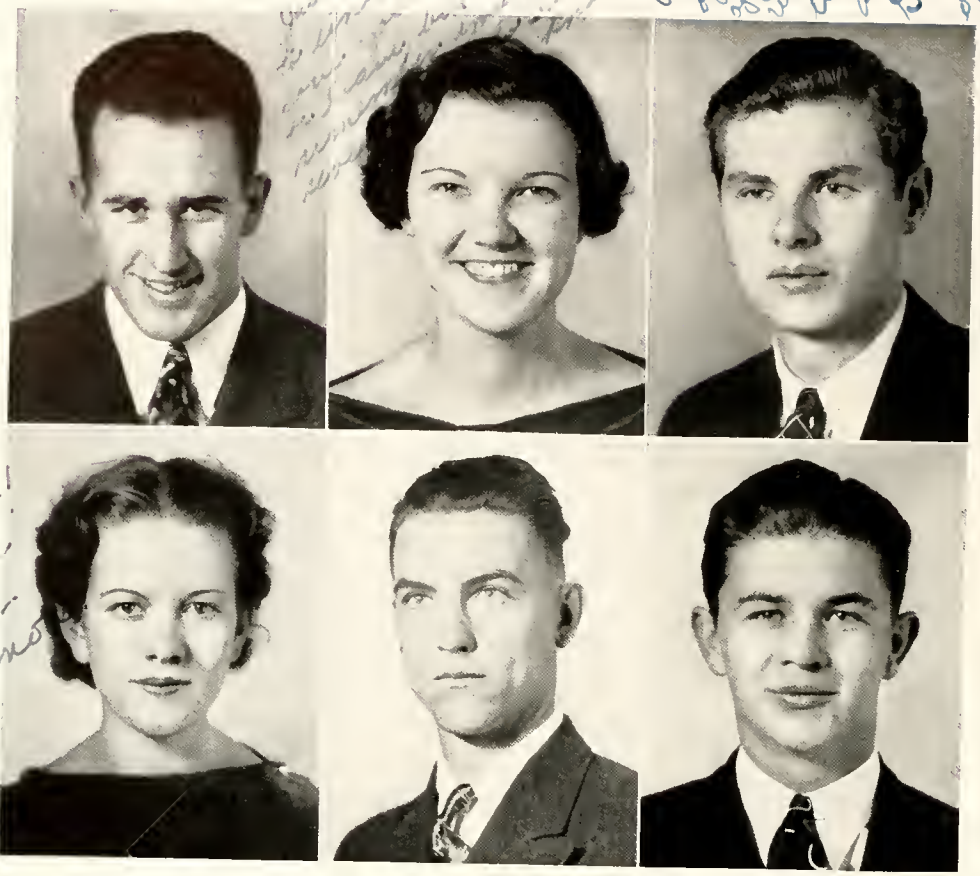

J. HERMAN WASHAM

Cornelius, North Carolina

"A diligent worker who faces his task with a determination to win."

Cliosophic. Herman can be trusted on all occasions. Though he is quiet and timid, his desires to do his best and his sincerity will lead him to a fuller and happier life.

FRANCES ZELMA WATT

Stony Point, North Carolina

"Frances is capable—dependable, too.
Persons like her are only to few."

Euterpean, Chaplan '37; Travel Club, Secretary '37; Methodist Club. Frances is a most responsible person. It is no risk to leave a task for her to do. And, too, she's what one might call a "bad-weather" friend—one who will lend you her only umbrella.

PAUL FLETCHER WESTBROOK

Campobello, South Carolina

"With his many other merits Paul's a very good debater.
At telling of them all, though, I'm a very poor relater."

Delphian, Secretary '36; Dormitory Council; Forensic Club, President; Debating Team; International Relations Club. Good or bad you have him—fortunately good. As a ladies' man Paul has the best manners of any boy here, and as a man's man he's a pal "what is."

HELEN MARJORIE WHISNANT

Asheville, North Carolina

"Original, good-natured, and full of fun,
But serious and able when there's work to be done."

Euterpean, Critic '37; International Relations Club. "Margie"—that suits her—is just a bundle of smiles. There's not much chance of this "peach's" turning "lemonish." She's too optimistic. She said Jonah told the whale, "This would never have happened if you had kept your mouth shut."

HOWARD WILKINSON

Charlotte, North Carolina

"His reserved manners and quiet capability have won him friends by the score."

Cliosophic; Radio Club. Howard is one of those rare individuals whose acquaintance is hard to make, but, once acquired, is worth all the effort. He has plenty of brawn, and brains galore with which to direct it. Lead with your left, Howard, and when you get life in the ropes—don't let up.

FREDERICK CALVIN WILSON

Lexington, North Carolina

"His smile is broad and is not too rare; he's the kind of fellow we like."

Delphian; International Relations Club; Tennis Team. Who doesn't know Ted, that handsome curly-haired lad who loves to play? His greatest pastime is tennis.

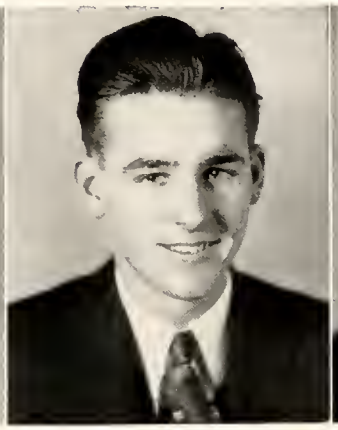

The very best of everything to you "Chris"

MARGARET EDWINA WILSON

Bryson City, North Carolina

"She's friendly and impartial and talented as well.
Of all her accomplishments it's really hard to tell."

Euterpean, President '37, Pianist '36; Glee Club, President '36; Photo-Nature Club, Vice-President '36; Debaters' Club, Treasurer '37; President of Sunday School Class; Methodist Club; International Relations Club; Choir; Sigma Phi Alpha; Chairman of Mid-Week Prayer Service Committee. More than this need not be said.

CHRISTINE CLARA YONGUE

Brevard, North Carolina

"Vivacious, friendly, and witty is Chris—
Her spontaneous merriment most we will miss."

Glee Club; Concert Choir. Being a town girl doesn't stop Chris. Her friendly personality makes her many lasting acquaintances. Her musical talent is of the highest quality, and we can always remember her "swinging it" in her inimitable way. Nevertheless, her sincere and serious nature makes her a well-balanced girl.

HOPE HENDERSON WINECOFF

Concord, North Carolina

"He talks very little from day to day;
But when he speaks, he has something to say."

Delphian; Photo-Nature Club; Glee Club. Hope did not stay on the campus during his freshman year, and many of the students did not know him so well. But since we have lived with him a year, we have found him to be a very likeable boy.

Still Life

Land of Waterfalls

By Helen Avett

Brevard—in the land of waterfalls,
I see from my window here
How the shadows change on the hills around
First haze, then blue, and now clear.

Those hills, as I closer look, are green
With trees. There's a tall straight pine
That bestows its calm as it whispers low,
And bends to the sky's blue line.

Those hills by the light of the moon still hold
Me awed. There is in the night
Only peace. Each star is a hope fulfilled,
A symbol of coming light.

Brevard—it is here I've learned to live.
Brevard—each moment is dear.
As I gaze towards the mountains high,
I feel as if God were near.

Freshmen

Margaret.
I am so sorry I
wasn't to appreciate you
much, I admire you.
Jack Reid

Freshmen Class Officers

JACK REID
President
Cliosophic
Charlotte, North Carolina

ALBERT DeSHAW
Vice-President
Watervliet, New York

MARY ANNE TURNER
Secretary - Treasurer
Euterpean
Waynesville, North Carolina

Margaret,
Here's to a happy life for you. Your personality & ability will lead you to success. Remember when Gip & I pestered you about ——.
Mary Anne

Margaret,
I have
enjoyed
running
across the
face from
you.
I admire
you lots and
lots.
Love,
Kit

ROBERT FRANKLIN ABERNETHY
Delphian
Vale, North Carolina

CHARLES HIRAM ADKINS
Cliosophic
Walnut Cove, North Carolina

MARY LEE ALEXANDER
Mnemosynean
Moresville, North Carolina

TOM W. ALLEN
Peachland, North Carolina

LOIS MARTHA-JO ANDREW
Mnemosynean
Charlotte, North Carolina

FRANK CROWELL AUSBAND
Winston-Salem, North Carolina

JACK RAYMOND BAGWELL
Asheville, North Carolina

SARAH ELLEN BAILES
Mnemosynean
Charlotte, North Carolina

SARA WINGATE BAKER
Euterpean
Charlotte, North Carolina

SARA VIRGINIA BARKLEY
Mnemosynean
Charlotte, North Carolina

MARJORIE ANNE BARNHART
Mnemosynean
Crimora, Virginia

SARAH FAITH BECK
Mnemosynean
Salisbury, North Carolina

KENNETH BEDENBOUGH
Conway, South Carolina

STUART JEROME BLACK
Cliosophic
Harrisburg, North Carolina

GROVER DUNCAN BOYD, JR.
Gastonia, North Carolina

DALLAS MARION BROWN
Crossville, Tennessee

KATHERINE MARSHALL BROWN
Euterpean
Concord, North Carolina

I think you don't like me.

GEORGE EDWARD BUCHANAN
Delphian
Bandana, North Carolina

DOROTHY AMELIA BUNCH
Mnemosynean
Asheville, North Carolina

MARY SUE BUNDY
Mnemosynean
Monroe, North Carolina

F. C. BUNN, JR.
Concord, North Carolina

CHARLES LESTER BYRD, JR.
Burnsville, North Carolina

JULIUS GRIFFIN CAMPBELL
Cliosophic
Aynor, South Carolina

WESLEY ALLIE CAMPBELL
Cliosophic
Williamston, South Carolina

PAULINE ELIZABETH CARPENTER
Mnemosynean
Durham, North Carolina

RODNEY CARR
Clyde, North Carolina

GEORGE MAREECE CARVER
Forest City, North Carolina

SARA BARNHARDT CASHION
Mnemosynean
Cornelius, North Carolina

McKINLEY PRITCHARD CASSADA
Cliosophic
Leicester, North Carolina

MARGARET EUGENIA CASSEL
Mnemosynean
North Wilksboro, North Carolina

JAMES FRANK CAUBLE
Delphian
Mount Pleasant, North Carolina

MARGARET RUTH CLARK
Mnemosynean
Skyland, North Carolina

ISABEL CLINE
Euterpean
Newton, North Carolina

MARY FERN COBLE
Mnemosynean
Durham, North Carolina

PIERCE THOMAS COLE
Leicester, North Carolina

MARY ARLEINE COLVARD
Mnemosynean
Grassy Creek, North Carolina

ERNEST JAMERSON CORLEY, JR.
Delphian
Lexington, South Carolina

JOHNNIE LEE COURTNEY
Mnemosynean
Candler, North Carolina

WILLIAM HORACE COVINGTON, JR.
Cliosophic
Shelby, North Carolina

MILDRED COX
Mnemosynean
Grassy Creek, North Carolina

WALDORF STANLEY CRAWLEY
Raeford, North Carolina

EVELYN MAE CROSS
Mnemosynean
Charlotte, North Carolina

JOHN NORMAN CURTIS
Delphian
Climax, North Carolina

RUFUS BRAXTON CUTHBERTSON
Cliosophic
Gastonia, North Carolina

DOROTHY JUNE DEAN
Brevard, North Carolina

MABEL FRANCES DEANE
Euterpean
Carrboro, North Carolina

LUCIAN PORCHER DEAVOR
Brevard, North Carolina

LEE HENRY EAGLE
Concord, North Carolina

GORDON GEORGE ELDRIDGE
Charlotte, North Carolina

WILLIAM JACKSON ERVIN
Mocksville, North Carolina

HENRIETTA FARABOW
Mnemosynean
Stem, North Carolina

DANIEL HALLMAN FINK
Mount Pleasant, North Carolina

NORMAN CLIFTON FOSTER
Shiloh, North Carolina

JOHN THURMAN FRAZIER, JR.
Saluda, North Carolina

MAE ELIZABETH FREEMAN
Euterpean
Farmington, North Carolina

REVIS MILLER FRYE
Delphian
East Gastonia, North Carolina

LOIS FULTON
Mnemosynean
Mayodan, North Carolina

ANNIE LOIS FURCHESS
Euterpean
Farmington, North Carolina

BRIEDA GARDNER
Mnemosynean
Asheville, North Carolina

EMMA SUE GRAY
Etowah, North Carolina

MARY MAGDALENE GRIFFITH
Euterpean
Winston-Salem, North Carolina

MARIAN ELIZABETH GRIMES
Mnemosynean
Asheville, North Carolina

DAVID TROY GRUBBS
Delphian
Winston-Salem, North Carolina

WILLIAM ROYAL HACKNEY
Delphian
Charlotte, North Carolina

JOSEPH WILLIAM HALL
Delphian
Mount Ulla, North Carolina

ELIZABETH PARKER HAYES
Mnemosynean
Granite Falls, North Carolina

CARL HENDRICKS
Brevard, North Carolina

JOHN CLAYBORNE HENDRIX
Cliosophic
Pleasant Garden, North Carolina

WILFORD LYTHE HICKS
Delphian
Canton, North Carolina

RUTH EDAN HILL
Tuxedo, North Carolina

DAVID HUDSON HORNE
Polkton, North Carolina

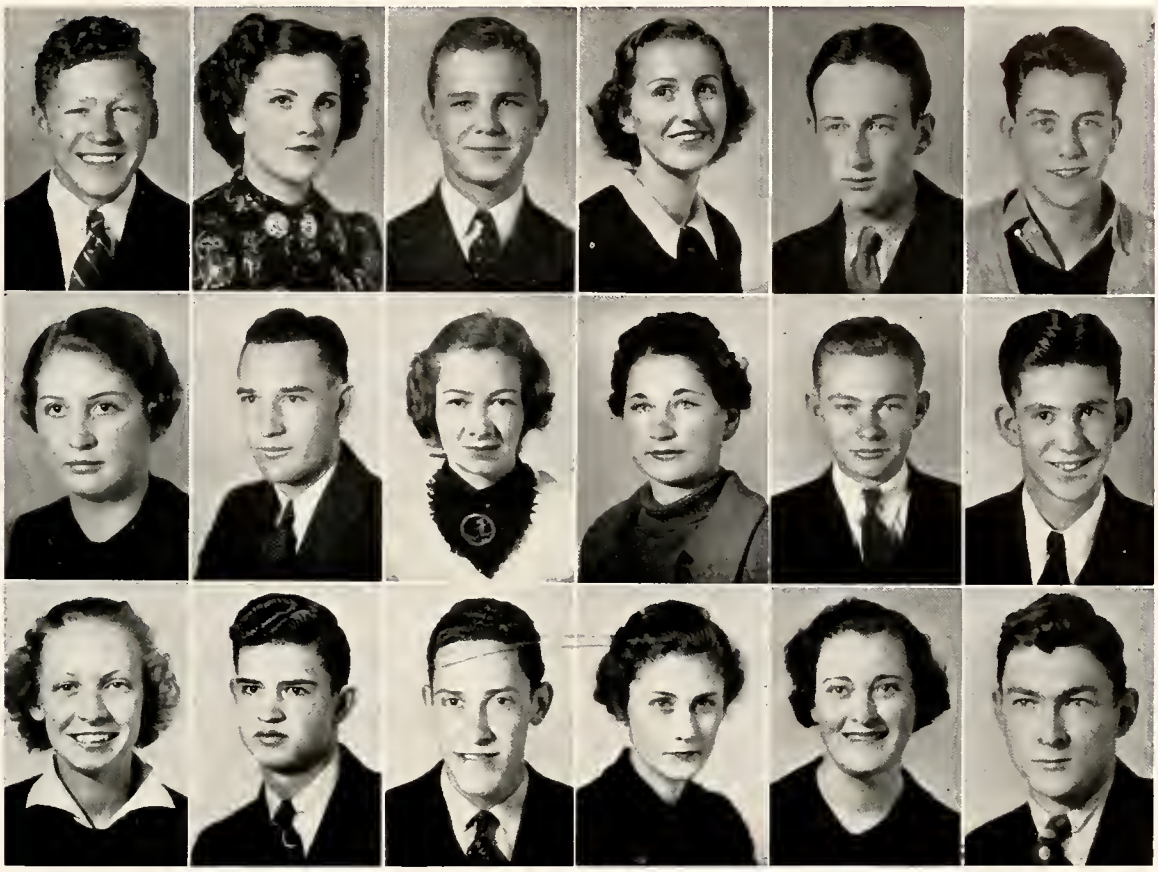

WILLIAM GARTHER HOUSTON
Delphian
Spear, North Carolina

RUTH VIRGINIA HOWARD
Euterpean
Davidson, North Carolina

WILLIS LEE HOWARD
Cliosophic
Cornelius, North Carolina

THELMA HUBBARD
Mnemosynean
Belmont, North Carolina

FRANK MACKEY HUGHES
Candler, North Carolina

EDWIN MARCUS HUNT
Brevard, North Carolina

IDA FRANCES JAMES
Mnemosynean
Clyde, North Carolina

BRUCE M. JENKINS
Cliosophic
Lincolnton, North Carolina

ELIZABETH BECKETT JENKINS
Brevard, North Carolina

DOROTHY HOPE JONAS
Mnemosynean
Vale, North Carolina

ELBERT JONES
Peachland, North Carolina

HUGH CHATHAM KIGER
Delphian
Tobaccoville, North Carolina

MYRTLE FRANCES KING
Mnemosynean
Hendersonville, North Carolina

JOHN FRANKLIN KOONTZ
Welcome, North Carolina

WILLIAM MANNING LANDRETH
Delphian
Charlotte, North Carolina

ETHEL LENORA LATHAM
Euterpean
Mocksville, North Carolina

FRANCES LOUISE LATHAM
Euterpean
Mocksville, North Carolina

HARMON REID LATHAM
Mocksville, North Carolina

GEORGE WADE LEE
Cliosophic
Lawndale, North Carolina

ADELAIDE W. LINKER
Euterpean
Davidson, North Carolina

BROWNIE HARTSELL LIPE
Mnemosynean
Lincolnton, North Carolina

HAROLD TROY LITTLE
Leicester, North Carolina

SAM ALBERT LITTLE
Delphian
Charlotte, North Carolina

EDWARD ERIC LLOYD
Delphian
Waverly, Tennessee

JOHN EDGAR LOFTIS, JR.
Brevard, North Carolina

CLAUDE LORRAINE LOVE, JR.
Delphian
Asheville, North Carolina

INEZ MARGARET LYDAY
Brevard, North Carolina

MARJORIE LOUISE LYNDON
Euterpean
Sumter, South Carolina

HELEN GRAY MACKIE
Mnemosynean
Yadkinville, North Carolina

BLANCHE MACY
Mnemosynean
Yadkinville, North Carolina

JEAN FRANCES MANGUM
Mnemosynean
Charlotte, North Carolina

RUTH JEAN MARTIN
Mooresboro, North Carolina

JOHN THOMAS MAUGANS
Statesville, North Carolina

JAMES STURGIS MAY
Delphian
Lenoir, North Carolina

BANKS MAYHEW
Charlotte, North Carolina

DORIS CLAUDIA MAYHEW
Mnemosynean
Charlotte, North Carolina

LORETTA FERN McCOMBS
Easley, South Carolina

HELEN GRACE McCONNELL
Mnemosynean
Cornelius, North Carolina

MARY SUE McGINNIS
Mnemosynean
Kings Mountain, North Carolina

LILLIAN LUCILLE McKINNEY
Rural Hall, North Carolina

MARY EMMA McLEAN
Whittier, North Carolina

BETTY McLEOD
Brevard, North Carolina

NATHAN McMINN
Brevard, North Carolina

ROWE ROBERT McNEELY
Cleveland, North Carolina

LUCILLE ANNA MEDFORD
Mnemosynean
Lake Junaluska, North Carolina

ANNA ELIZABETH MEIXELL
Brevard, North Carolina

BOYD BLAIR MEIXELL, JR.
Brevard, North Carolina

EDITH VIOLA MERRELL
Brevard, North Carolina

RUTH ELIZABETH MERRELL
Brevard, North Carolina

DON MICHAEL
Pores Knob, North Carolina

CHALMERS MILLER
Lawndale, North Carolina

HENRY YOUNG MILLER
Brevard, North Carolina

JOHN WILSON MILLER
Delphian
Lexington, North Carolina

MARGARET JULIA MILLER
Delphian
Lexington, North Carolina

I'll always love you Dick

EDGAR PACE MOORE
Cliosophic
Bynum, North Carolina

JAMES CLAUDE MOORE
Asheville, North Carolina

RAYMOND JENNINGS MOORE
Delphian
Mocksville, North Carolina

BEVERLY CARRODINE MOSS
Kings Mountain, North Carolina

ROBERT EDWARD MOSS
Delphian
Asheville, North Carolina

RICHARD NAPIER
Rockingham, North Carolina

ALBERT THEODORE NASH, JR.
New London, North Carolina

ERNA ELIZABETH NEAL
Mnemosynean
Walnut Cove, North Carolina

MARTHA JOSEPHINE NELSON
Euterpean
Waynesville, North Carolina

CHARLES FREDERICK NICHOLS
Cliosophic
Waynesville, North Carolina

RALPH A. OEHMAN, JR.
Delphian
Guilford, North Carolina

JOHN COLUMBUS ORR
Brevard, North Carolina

MABEL RUTH OSBORNE
Mnemosynean
Denver, North Carolina

ANNA KATHERINE PALMER
Mnemosynean
Waynesville, North Carolina

JAMES NICHOLAS PALMER
Waynesville, North Carolina

MARY ELIZABETH PALMER
Mnemosynean
Waynesville, North Carolina

ERNEST REID PARKER
Cherryville, North Carolina

GLADIS MAMIE PARKER
Mnemosynean
Yadkinsville, North Carolina

Dearest Margaret. We enjoyed knowing you so much this year. You are an ideal girl. You've shown us what you can do here. Keep the good work going. We're wishing you the best of luck for your success and happiness. Love, Helen

Dearest Helen P. Always I shall be the same as this here is write here. Honey, you're a swell girl. Keep such and happiness,

Marcella

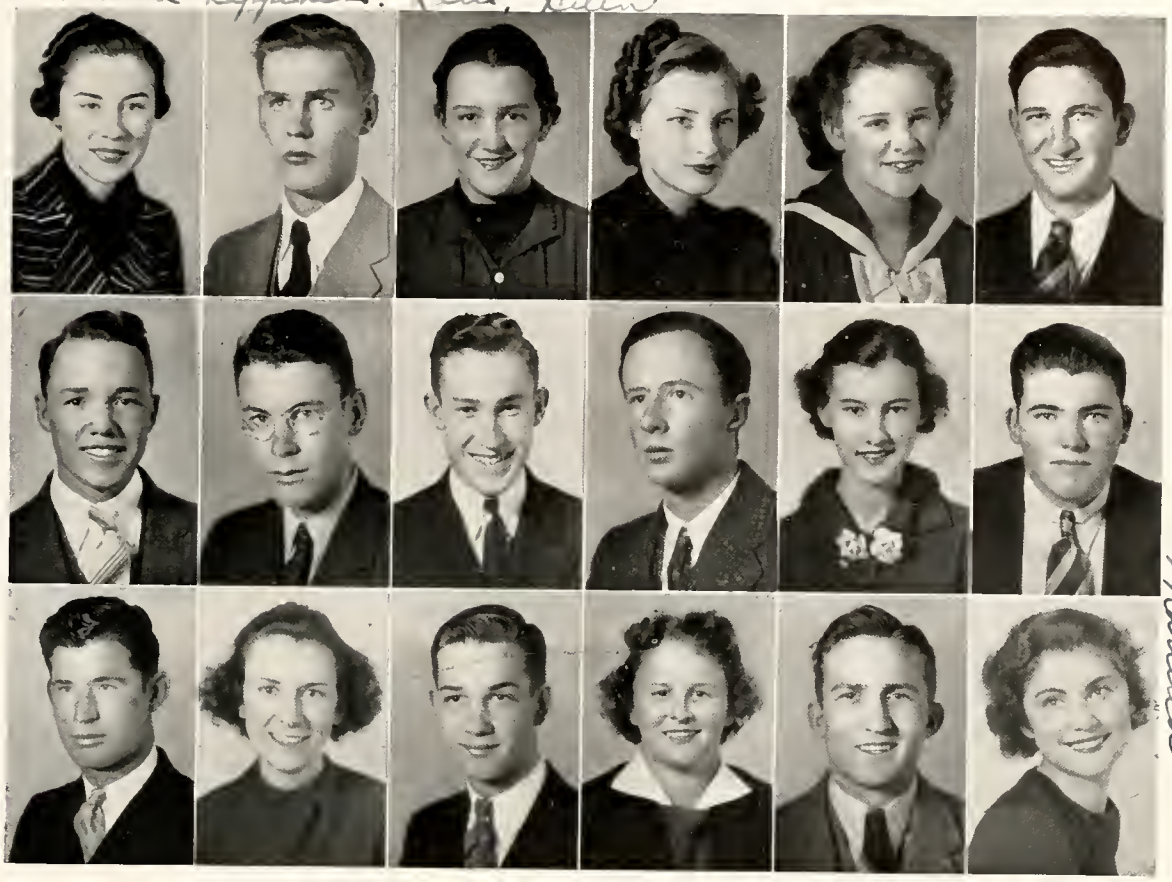

HELEN CARLISLE PARRISH
Mnemosynean
Walkertown, North Carolina

JOSEPH WALKER PATTON
Pisgah Forest, North Carolina

MARCELLA LOUISE PENDLEY
Mnemosynean
North Wilkesboro, North Carolina

ELSIE GERTRUDE PERRY
Brevard, North Carolina

SARAH PAULINE PHIFER
Mnemosynean
Bessemer City, North Carolina

ROY REYNOLDS PLEMMONS
Leicester, North Carolina

JAMES BLANTON PONDER
Cliosophic
Grover, North Carolina

WILLIAM EDGAR POOVEY
Cliosophic
High Point, North Carolina

WILLIAM ROBERT POPE
Cliosophic
Mount Mourne, North Carolina

ALVIN ARO PORTER
Albemarle, North Carolina

ELIZABETH ALMA PRICE
Brevard, North Carolina

RALPH THEODORE PROFFITT
Burnsville, North Carolina

WILLIAM HOWARD PURGASON
Cliosophic
Mayodan, North Carolina

MARY SUE RAMSEUR
Euterpean
Bessemer City, North Carolina

EDGAR RUSSELL RAMSEY
Sumter, South Carolina

MARTHA JEAN REIGHARD
Euterpean
Asheville, North Carolina

J. RALPH RICHIE
Gastonia, North Carolina

E. ADELINE ROGERS
Euterpean
Clyde, North Carolina

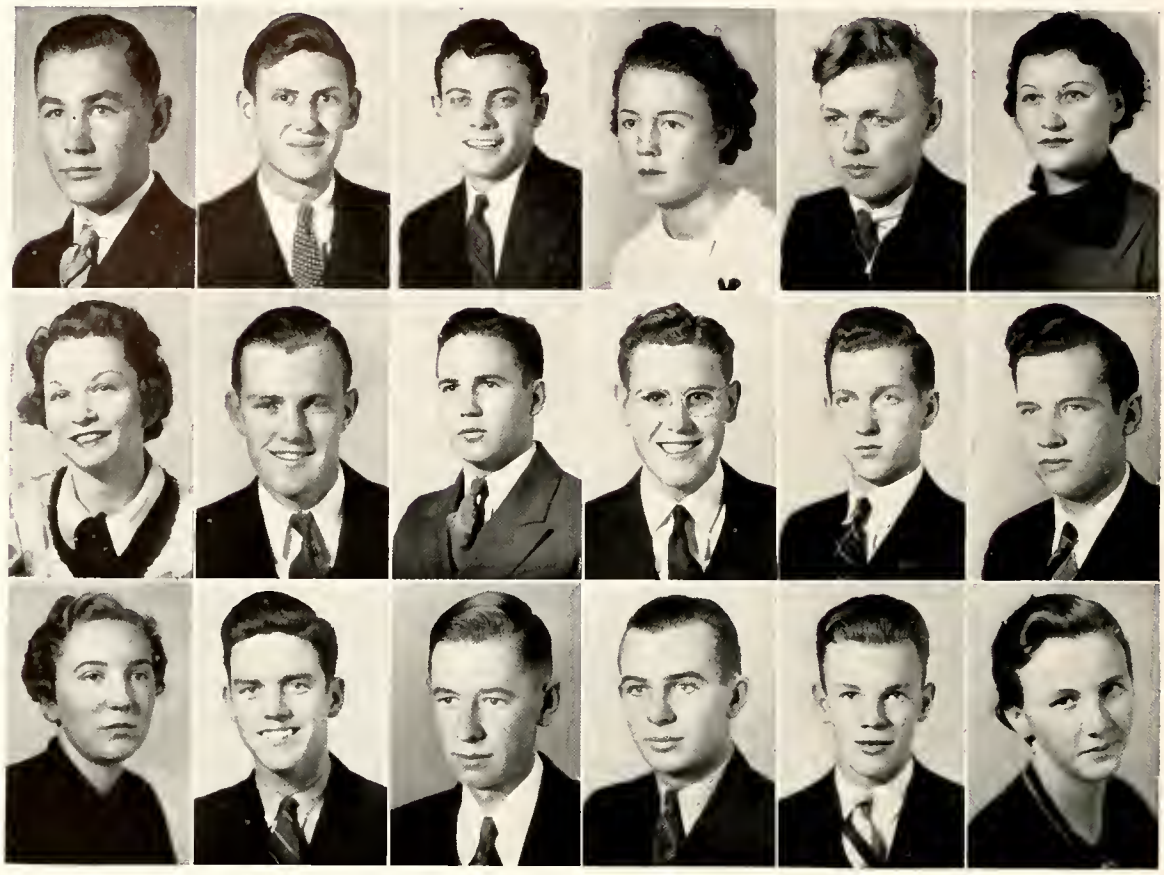

EDWARD REEVES ROGERS
Clyde, North Carolina

WILLIAM ALEXANDER RUSHER
Delphian
Hendersonville, North Carolina

CHARLES SIDNEY SCOTT, JR.
Canton, North Carolina

NELL FAITH SCRUGGS
Brevard, North Carolina

KENNETH JOHN SENTELL
Pisgah Forest, North Carolina

ELIZABETH NANCY SHERRILL
Mnemosynean
Sherrill's Fort, North Carolina

RUTH LORRAINE SHROPPSHIRE
Mnemosynean
Madison, North Carolina

CLYDE SHUFORD
Brevard, North Carolina

BROUGHTON LANIER SMITH
Concord, North Carolina

DOWELL WILBERT SMITH
Delphian
Spruce Pine, North Carolina

CLYDE ERASTUS SPEAS
Delphian
Rural Hall, North Carolina

WILLIAM GILBERT SPENCER
Boonesville, North Carolina

EDITH KATHLEEN STAMEY
Mnemosynean
Canton, North Carolina

GEORGE STUART STENTZ
Delphian
Waynesville, North Carolina

ESTON SMITH STOKES
Cliosophic
Linwood, North Carolina

JAMES LINDSEY STUTTS
Granite Quarry, North Carolina

JACK BURT TAGGART
Delphian
Asheville, North Carolina

DOROTHY MAE TALLEY
Penrose, North Carolina

Margaret,
The best of luck should always be yours.
Lots of luck.
L.T.

DAPHNE MYRLEE TEAGUE
Euterpean
Taylorsville, North Carolina

JAMES WATHAN TERRY
Siler City, North Carolina

MALVA MAY THARP
Brevard, North Carolina

MARY KATHERINE THOMPSON
Euterpean
Concord, North Carolina

DORIS ELLEN THORNE
Brevard, North Carolina

CLARK CANARA TOTHEROW
Delphian
Winston-Salem, North Carolina

HILLARY VANCE TRANTHAM
Fairview, North Carolina

MARY EDMUNDSON TURNER
Mnemosynean
Raleigh, North Carolina

ROBERT CARTER TWEED
Fletcher, North Carolina

PETER BEASLEY VENABLE
Cliosophic
Pinnacle, North Carolina

JAMES WALLACE
Pores Knob, North Carolina

MARTHA WARREN
Concord, North Carolina

CHARLIE LOU WASHINGTON
Euterpean
Stem, North Carolina

ERNESTINE WATSON
Norton, North Carolina

VICTORIA JANET WATTS
Euterpean
Taylorsville, North Carolina

GLADYS VIOLA WEATHERMAN
Mnemosynean
Winston-Salem, North Carolina

SHARLEEN LUCILLE WELLS
Euterpean
Hendersonville, North Carolina

ROY WETTER
Cliosophic
Concord, North Carolina

Margaret. I like you. I don't know you. I hope this isn't our last trip. Good luck. Since, Irvin always, Stephain

MAUDE WHITE
Cove Creek, North Carolina

ESSIE VIRGINIA WHITESIDE
Euterpean
Uree, North Carolina

MART LAFAYETTE WHITESIDE
Cliosophic
Uree, North Carolina

MARY LOUISE WILKINS
Mnemosynean
Durham, North Carolina

ALBERT LEE WILLIAMS
Delphian
Linwood, North Carolina

JAMES THEO WILLIAMS
Brevard, North Carolina

JOE CECIL WILLIAMS
Cliosophic
Siler City, North Carolina

MARY AGNES WILLIS
Mnemosynean
Vale, North Carolina

EUGENE GLASS WILSON
Delphian
Winston-Salem, North Carolina

CONRAD SHERWOOD WILSON
Charlotte, North Carolina

CHARLES WHITEHEAD WOODSON
Cliosophic
Salisbury, North Carolina

MARGARET AMELIA WRIGHT
Mnemosynean
Horse Shoe, North Carolina

ELIZABETH GRAHAM YELTON
Mnemosynean
Hendersonville, North Carolina

MARTHA EDWARDS YELTON
Euterpean
Spindale, North Carolina

MARY WILLIE YELTON
Euterpean
Union Mills, North Carolina

WILSON WOOROW YOUNG
Cliosophic
Micaville, North Carolina

ELIZABETH LITTLE
Bris, Virginia

Brevard's Athletic Facilities

Brevard College is a struggling enterprise. From its beginning, in September, 1934, it has been in dire need of an adequate place in which to carry on its athletic program. There was no place for football. Basketball was played in the Brevard High School gymnasium. The baseball team could not perform efficiently on the field which was furnished it.

In the building program, outlined by Mr. Coltrane, to which the students immediately pledged almost two thousand dollars, an athletic field and gymnasium were the first objectives. The athletic field will supply facilities for football, baseball and track. When finished it will aid immeasurably our athletic program.

The athletics in any school should build the student both physically and mentally. Certainly Brevard's administration keeps this purpose in mind. We feel that this year's student body was really the foundation on which the building program was laid. It was with much enthusiasm that the workers were greeted on the morning work began.

Athletics

ARTHUR J. RANSON
Coach and Director of
Physical Education for Men

MRS. LILLIAN R. RANSON
Director of Physical
Education for Women

DEDICATED WITH RESPECT AND AFFECTION TO COACH AND MRS. RANSON, WHO, THROUGH THEIR ABILITY TO INSPIRE, ENCOURAGE, AND FILL WITH ENTHUSIASM, HAVE CARRIED OUT A SUCCESSFUL ATHLETIC PROGRAM THIS YEAR.

Brevard Cheer Leaders

BUNDY FRYE COGDILL CRAVEN

Football

The 1936-37 Season

Arthur J. Ranson began his career as Coach in Brevard College when he held the first football practice in September, 1936. There were only four lettermen, John Odom, Bill Edwards, Ed Clayton, and Bill Ferguson, among the twenty five candidates who reported for practice.

The Tornado suffered its first defeat of the season at the hands of Wofford Freshmen. During the first half the visitors came back and marked up seven first downs to Brevard's three. "Red" Love was outstanding in the backfield for the Tornado.

HOUTS
Half-back

LOVE
Half-back

SEVERS
End

MOSS
Center

ATKINS
Half-back

DEAL
Half-back

The Brevard

Brevard lost its second game of the season to Erskine Freshmen by a score of 13-7. The Tornado fought a good battle all the way. At the end of the first half the score was Erskine 7, Brevard 7. Throughout the struggle the teams fought on a water soaked field. Undaunted by the loss to Erskine Frosh, the Brevard eleven traveled to Asheville the following week and defeated Biltmore College, 21-13. The Tornado scored immediately after the beginning of the game. Atkins carried the ball over for the first touchdown. McMinn and Hicks were responsible for the other scores. Ed Clayton played one of the best games of his career.

The Brevard Tornado was defeated in a hard fought game with Belmont Abbey on October 31. Captain Edwards was the outstanding player of the day.

The Tornado lost the third conference game of the season to a stronger Campbell eleven. Bill Edwards and John Odom turned in exceptional performances.

The Brevard Tornado swung into action against the powerful Lees-McRae eleven on November 14 and won their first conference game by a score of 25-13. The team had little difficulty with P. J. C. a week later and walked away with a 32 to 0 victory.

Brevard went to Mars Hill on November 27. There it outplayed, outfought, and did everything but outscore the strong Mars Hill Lions in a game that was

McMINN End | SWAN Tackle | DeSHAW Quarter-back | FERGUSON Guard | ODOM Guard | EDMUNDSON Tackle

Tornado

heartbreaking to lose. The final score was 38-7.

As the thrills and the throbs of victories and defeats slowly recede, we find that we have not won the championship, but have won all moral victories humanly possible. The cheering student body has witnessed a Tornado that piled our opponents up time and again before the whistle blew for the game to end. The Tornado did not know how to go down before the game ended. Although we do not claim the championship we claim that we have a fighting Tornado to which we all accord much respect.

We think of the coming year and the success that we see the team representing Brevard will have. Long live the Tornado and may it be the team that defeats the Mars Hill Lions in 1937!

FOOTBALL SCORES, 1936

October 3—Brevard, 0; Wofford Freshmen, 7
October 10—Brevard, 7; Erskine Freshmen, 13
October 17—Brevard, 21; Biltmore, 13
October 31—Brevard, 0; Belmont Abbey, 19
November 7—Brevard, 7; Campbell College, 26
November 14—Brevard, 25; Lees-McRae, 14
November 21—Brevard, 32; P. J. C., 0
November 26—Brevard, 7; Mars Hill, 38

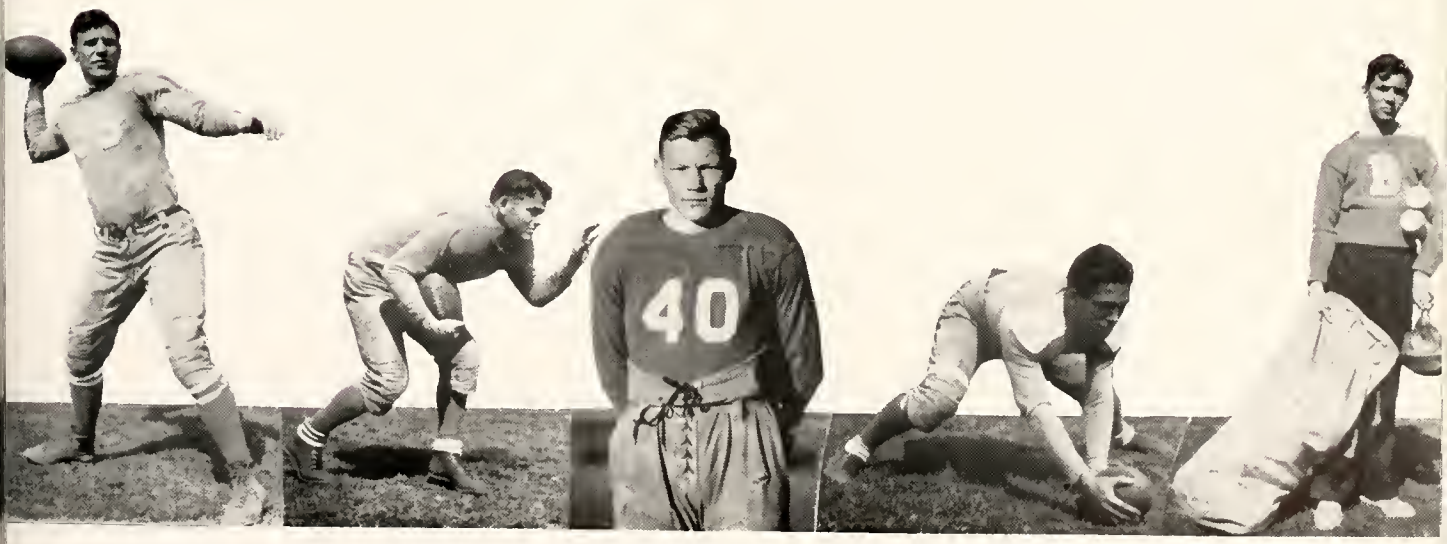

CLAYTON
Quarter-back

LEE
Full-back

EDWARDS
Captain

HICKS
Center

SCOTT
Manager

ROGERS Captain

Basketball

Brevard, as usual, had a large turnout for basketball this season. As a nucleus, Coach Arthur J. Ranson had only one returning letterman around which to build his Tornado quintet.

Although the team was faced with several difficulties, statistics show that Brevard won 6 and dropped 7 games.

Hyatt, Stubbs, Rogers, S. Tweed, Kiger, DeShaw, Totherow, Speas, C. Tweed, and Curtis were awarded letters for their play this year.

Coach Ranson has six lettermen as a nucleus around which to build a team next year. With a new gymnasium to play in, they should have no trouble in going places in their conference battles next year.

DeSHAW
Guard

STUBBS
Center

CURTIS
Center

CASSADA
Manager

KIGER
Forward

The 1937 Season

January 9—Brevard, 35; Textile, 36
January 18—Brevard, 26; Erskine, 34
January 22—Brevard, 12; Textile, 38
January 23—Brevard, 20; Biltmore, 33
January —Brevard, 31; Blue Ridge, 16
January 28—Brevard, 21; Brevard High School, 18
January 30—Brevard, 40; Christ School, 19
February 1—Brevard, 19; Mars Hill, 37
February 4—Brevard, 26; Saluda, 17
February 6—Brevard, 25; Biltmore, 23
February 8—Brevard, 29; Lees-McRae, 23
February —Brevard, 28; Mars Hill 31
Brevard, 36; Christ School, 26

Dear Margaret. There will never be another year. You just [illegible] a very sweet [illegible] such a year!

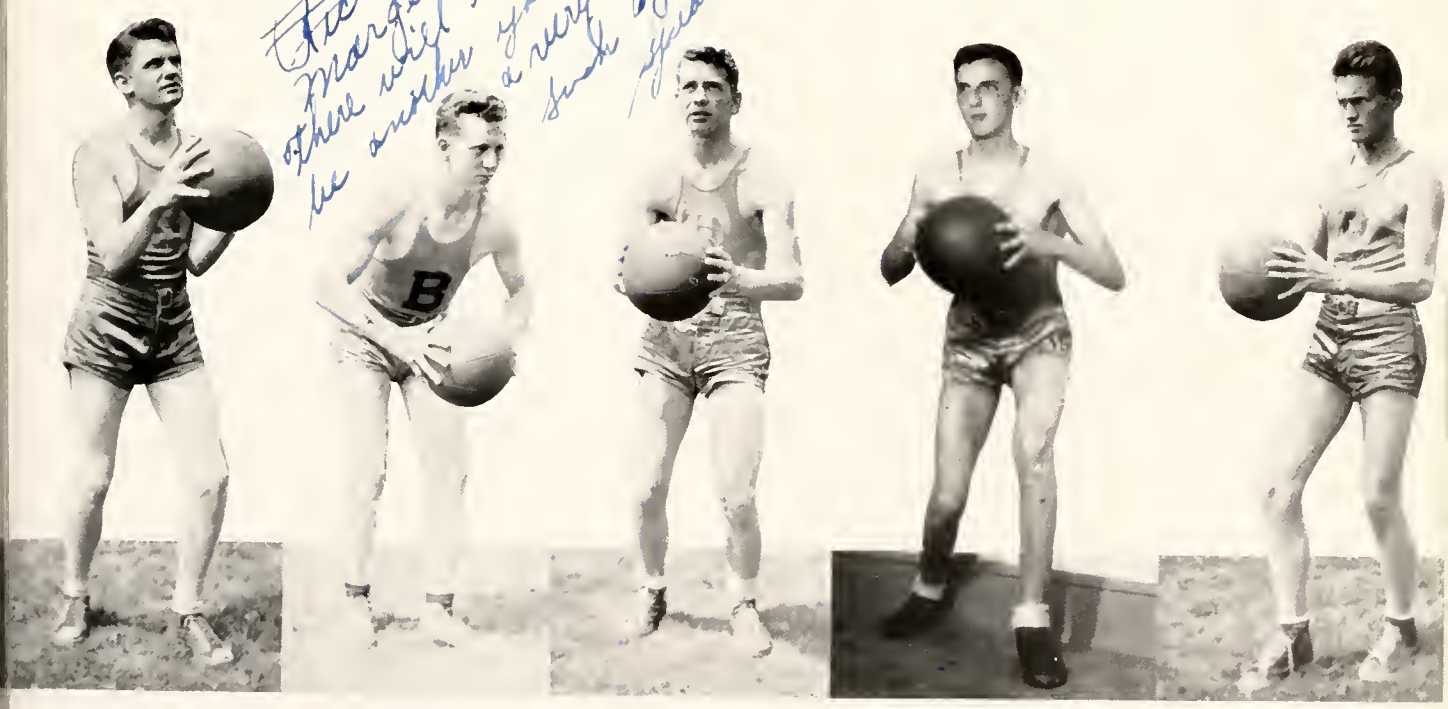

HYATT
Guard

SPEAS
Guard

WILLIAMS
Forward

TOTHEROW
Forward

S. TWEED
Guard

CAUBLE

Baseball

CAPTAIN DEAL

When Coach Ranson gave the first call for baseball practice this spring only three lettermen, Captain Deal, Lee, and Tweed, and approximately twenty new candidates appeared for the session.

The pitching seems to be the least worry to Coach Ranson. Captain Deal, an ace right-hander, is expected to start most of the games. However, if anything should go wrong with Captain Deal, Coach Ranson has two reliable men in the southpaws, Lee and Tweed.

The outstanding weakness of the team appears to be in the hitting department; however, if the new men, Cauble, Craven, Stubbs, Frye, and Moss, live up to their promises, a strong team will be developed. From all indications these men have plenty of class and they are sure of a position on the team.

Although the Brevard Tornadoes got off to a bad start by losing two of their first conference games, they have displayed plenty of power lately by defeating the strong Mars Hill team. An early season defeat given Brevard by Oak Ridge was recently revenged by the score of 9 to 7.

HOUTS LEE STUBBS MOSS HICKS CARLISLE

THE SCHEDULE

April 7	Oak Ridge	There	April 24	Textile	Here
April 8	P. J. C.	There	April 27	Boiling Springs	Here
April 9	Wingate	There	May 4	Belmont Abbey	Here
April 10	Boiling Springs	There	May 8	Erskine Frosh	Here
April 15	Mars Hill	Here	May 10	P. J. C.	Here
April 16	Erskine Frosh	There	May 14	Wofford Frosh	There
April 17	Textile	There	May 15	Mars Hill	There
April 20	Oak Ridge	Here	May 18	Wofford Frosh	Here
April 23	Davidson Frosh	Here			

THOMAS SCOTT CLAYTON FRYE TWEED CRAVEN

Sport and Fun for Everyone

The "Willow Plate"

Remember "The Willow Plate?" Prince Tai-lo gives Princess Koong-Shee to Chang and receives both their thanks in the scene pictured here. "The Willow Plate," produced under the direction of Mrs. Dendy and Miss Clay, was enthusiastically received by the student body as well as the music lovers from the town of Brevard. Closely associated with the production of the operetta is the memory of the activities of the concert choir.

There are, among the friends of our Music Department, those who consider this division of our college its greatest attraction. We all take great pride in the excellent work which the various groups representing the Music Department have done this year. We also give deserved recognition to those individual students who have developed so remarkably in their study of voice and piano.

Organizations

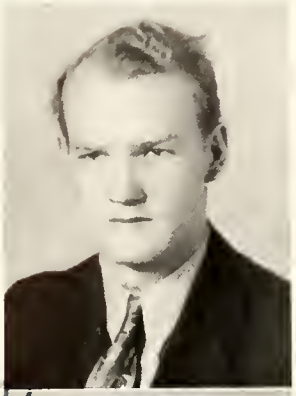

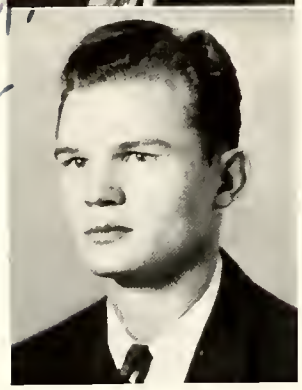

Sincerely and always, H. Severs

The Pertelote

Staff

Editor-in-Chief ..... Leighton Presson
Business Manager ..... Harold Severs
Associate Editor ..... Margaret Ryan
Associate Editor ..... Frank Craven
Freshman Editor ..... Mary Fern Coble
Senior Editor ..... Satenik Nahikian
Organization Editor ..... Betty Brookshire
Write-up Editor ..... Geraldine DeVier
Write-up Editor ..... Irene Parsons
Feature Editor ..... Ellen L. Gidney
Athletic Editor ..... Howard Stamey
Photographic Editor ..... Howard Wilkinson
Typist ..... John Odom
Typist ..... Gussie Rose Pless
Assistant Business Manager ..... Pierce Cole
Advertising Manager ..... James O. Rogers
Circulation Manager ..... Guilford Ross

The Clarion

Staff

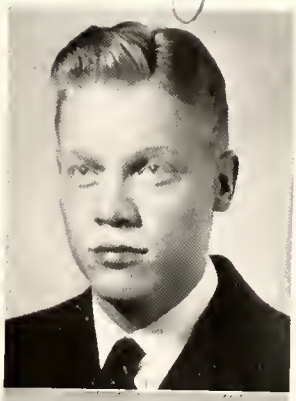

Editor-in-Chief ..... Odell Salmon
Associate Editor ..... Evelyn Swaringen
News Editor ..... Monk Landreth
Sports Editor ..... Sturgiss May
Columnist ..... Satenik Nahikian
Columnist ..... Betty Brookshire
Columnist ..... Geraldine DeVier
Columnist ..... Irene Parsons
Columnist ..... Willa Daughtry
Columnist ..... Margaret Ryan
Columnist ..... Susan Bundy
Reporter ..... W. A. Campbell
Reporter ..... Mary Palmer
Reporter ..... Julius Page
Business Manager ..... Clem Thomas
Circulation Manager ..... Gene Matthews
Faculty Adviser ..... Miss Craig

Mnemosyneans

Reading from left to right, back to front row: Mackie, Berryhill, Sitton, Gardner, Macy, Frazier, Neal, Barksdale, Sherrill, Miller, Osborne, Bunch, Courtney, Barnhardt, Austin, M. Palmer, M. Alexander, J. Alexander, Allen, Craver, Blythe, Giles, James, Wilkins, Swaringen, Weatherman, Stamey, Martin, Cox, Myers, Pendley, K. Palmer, Mangum, Phifer, Beck, Clark, Hill, Jonas, Henderson, Willis, Auer, Self, Davenport, Little, Craft, Lipe, Pless, Cashion, E. Yelton, Mayhew, Farabow, Brantley, McGinnis, Dozier, King, Cassel, Goble, Fulton, Teague, Shroppshire, Grimes, Wright, Cross, Parish, Medford, Hunter, Waddell, Ryan, Hubbard, George, McConnell, M. E. Turner, Raper.

Delphians

Reading from left to right, back row to front row: Atkins, Little, Craver, Stentz, Landreth, Curtis, Hicks, Walker, Hall, Frye, Carlisle, R. Moss, Speas, Stamey, Presson, Rusher, W. Scott, Kiger, Love, S. Scott, E. Wilson, C. Scott, Blanks, Deal, Grubbs, Corley, Hyatt, Bahnson, Thomas, Hackney, Severs, Miller, Winecoff, Noblitt, A. Williams, Houts, Faulkner, Ross, Totherow, Odom, Wallace, Swann, Westbrook, May, Powell, Rogers, Feezor.

Euterpeans

Reading from left to right, back row to front row: Marr, Cornelius, M. W. Yelton, Watson, Cline, Howard, Thompson, Rogers, Nelson, Noland, Watt, Shinn, L. Boyd, Latham, Call, Edwards, L. Latham, Gable, Price, Watts, Brooks, Nahikian, Cogdill, Gidney, Wilson, McLarty, Furchess, Whitesides, Griffith, Washington, Ramseur, Deane, K. Brown, Reighard, Whisnant, Hallum, Brookshire, E. Latham, M. A. Turner, Parsons, Freeman, Lyndon, Baker, Chrisco.

Cliosophics

Reading from left to right, back row to front row: Washam, Page, Cuthbertson, W. Campbell, Hendricks, Poovey, Tweed, Stubbs, Matthews, Salmon, Cassada, Pope, Whitesides, Howard, Covington, Venable, Stokes, Ponder, Rogers, Jones, Young, Purgason, Taylor, Wetter, S. Black, Craven, Dorsett, Lee, B. Black, J. C. Williams, E. Moore, Raper, Nesbitt, Sheppard, Howell, Woodson, Nichols.

Boosters Club

Reading from left to right, back row to front row: Lee, Swaringen, Salmon, Brantley, Carlisle, Teague, Reid, Henderson, Stubbs, Andrews, May, Call, Houts, Griffith, Poovey, Woodson, Nahikian, Hyatt, Alewine, Rogers.

International Relations Club

Reading from left to right: Andrew, Brookshire, Cornelius, Raper, Bunch, Giles, Westbrook, Wilson, Little, Parson, Wilson, George, Swaringen, Craft, Auer, Hyatt, Marr.

Forensic Club

Reading from left to right, back row to front row: Stokes, Presson, Sherrill, Thompson, Jenkins, Mr. Bennet, Parish, Feezor, Thorne, Woodson, Shinn, Raper, McConnell, K. Palmer, M. Palmer, M. A. Turner, Westbrook.

Dramatic Club

Reading from left to right; front row: Reighard, Palmer, Presson, Bundy, Andrews, Mayhew. Second row: Waddell, Stamey, Weatherman, Mangum, Thorne, Bagwell, Yelton, Parish, Craven, Cogdill, Campbell, Pless. Third row: Carlisle, Pendley, Brantley, Salmon, Cole, Nahikian, Wilson.

Folk-Lore Club

Reading from left to right, back row to front row: Raper, Latham, Freeman, Barnhardt, Courtney, Furchess, Neal, Washington, Gable, Hallum, Ryan, Rogers, Sitton, McConnell, K. Palmer, Alewine, Nelson, Hackney, M. A. Turner, Miss Craig, McLarty, Powell.

Monogram Club

Reading from left to right, back row to front row: DeShaw, Stubbs, Kiger, Cassada, Speas, Hyatt, Deal, Tweed, Carlisle, Rogers, McMinn, Love, Hicks, Odom, Severs, Clayton, Lee, Adkins, W. Scott.

Ministerial and Missionary

Reading from left to right, from back row to front row: Mr. Bennett, Horne, Caldwell, Frazier, Andrews, Adkins, M. Palmer, Cuthbertson, Shinn, Jenkins, Hubbard, Eagle, Stubbs, M. Boyd, Carver, Myers, Faulkner, Angel, Brookshire, Crawley, Nahikian, Rogers, Teague, Crouse.

Concert Choir

Reading from left to right, from back row to front row: C. S. Scott, Craven, C. Wilson, Woodson, Cole, Maugans, Stentz, Taggart, R. Moss, Coble, Taylor, Henderson, Waddell, Pendley, Teague, Yongue, McLarty, Parish, M. Alexander, J. Alexander, Griffith, Mrs. Dendy, Miss Clay.

Photo-Nature Club

From left to right, standing: Blythe, Erwin, Bahnson, Bailes, M. Boyd, S. Scott, Gidney, Coble, Ltham, DeShaw, Whitesides, Brooks, Shinn, L. Boyd, Grubbs, Mr. Dendy. Kneeling: Thomas, Chrisco, A. Williams, J. Miller, Swann, Edwards.

Travel Club

Reading from left to right, from back row to front row: Willis, M. W. Yelton, Mrs. Pangle, Watson, Brown, Frazier, Lyndon, Self, E. Yelton, Miller, Cashion, Watt.

Sigma Phi Alpha

Reading from left to right, back row to front row: Miss Hayes, Coble, Giles, Frazier, Wilson, Hayes, Houts, Swaringen, Washington, Latham, Hackney.

Agricultural Club

Reading from left to right, back row to front row: W. Craver, Williams, Young, Stokes, J. Orr, Carlisle, Corley, Latham, Huston, Black, Little, Plemmons, A. Williams, Feezor, Michael, Ponder, Wetter, Goodman, Jones, Nesbitt, Grubbs, Whitesides, Turner, Walker, Mr. Colvard, R. Brown, Heffner, Howell, Wallace.

Pre-Med Club

Reading from left to right, back row to front row: Woodson, Severs, Barksdale, Mr. Towbridge, W. Scott, Hunter, Call, Sheppard.

Fire-Side Club

Reading from left to right, back row to front row: Beck, Winecoff, Stamey, Miss Sizemore, Cassell, D. Teague, James, Watts, Shroppshire, Fulton, White, Cox, Farabow, Ramseur, Baker, Phifer, Jonas, Colvard.

Student Council

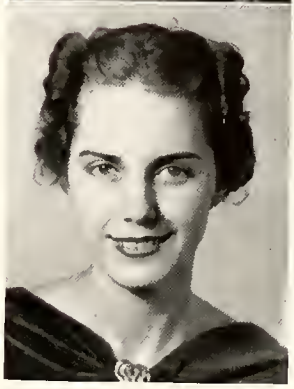

OFFICERS AND CLASS REPRESENTATIVES

President ---------- Eddie Carlisle

Secretary ---------- Bernice Brantley

SENIORS

Marshall Houts
Ruth Brewer
James O. Rogers
Margaret Wilson
John Odom

FRESHMEN

Evelyn Swearingen
Helen Parrish
Leon Stubbs
Thelma Hubbard

The Campus Candid Camera

Duty Work

Brevard is primarily a work college. In following out its principles of education reduced to a minimum cost, the college administration established a system of universally imposed work. By this plan every student is required to do a certain amount of work in return for which he receives a substantial reduction in his expenses.

We remember with pleasure the democratic spirit which prevailed among us as a result of our knowing that every student was a hard working one, that every young person on our campus found it advisable to earn a part of his or her expenses by doing duty work, and that no member of our group deemed himself above engaging in honest labor.

Features

MISS GUSSIE ROSE PLESS
Sponsored by Leighton Presson
Editor-in-Chief Pertelote

MISS DOROTHY BUNCH
Sponsored by Harold Severs
Business Manager Pertelote

Margaret
you are the
sweetest girl I have
ever known. I shall
never forget what a sweet
roommate you have
been my first year at
Brevard College. Always
be as sweet as you
are now. I love
you more each
day always.
"D.T."

MISS EDITH BEARD
Sponsored by Odell Salmon
Editor of The Clarion

Margaret -
I think you are
the sweetest girl I've
ever met. And I like you lots
& sincerely wish the best of things
for you. I'll never
forget you -
Terrence

Dearest Margaret
I've always
admired you.
I think you're
grand and
I hope you'll
be happy
and successful.
Best wishes
Ellen

MISS BERNICE BRANTLEY
Sponsored by Eddie Carlisle
President of the Student Council

MISS RUTH BREWER
Sponsored by Jack Reid
President of the Freshman Class

MISS EVELYN SWARINGEN
Sponsored by Marshall Houts
President of the Sophomore Class

MISS ELLEN WADDELL
Sponsored by
Delphian and Mnemosynean Literary
Societies

MISS MARY MAGDALENE GRIFFITH
Sponsored by William Edwards
Captain of the Football Team

MRS. CORRINNA ROGERS BROWN
Sponsored by James Rogers
Captain of the Basketball Team

MISS IRENE PARSONS
Sponsored by
Cliosophic and Euterpean Literary Societies

MISS DORIS THORNE
Sponsored by Sinclair Deal
Captain of the Baseball Team

Fickle

No stars crossed here

Constancy

Always

When?

Forever

As The Hours Pass

Evergreen ~ or Red

Boss

A Short Short Story

Aspiration ~ Osculation ~ Frustration ~ Reprobation

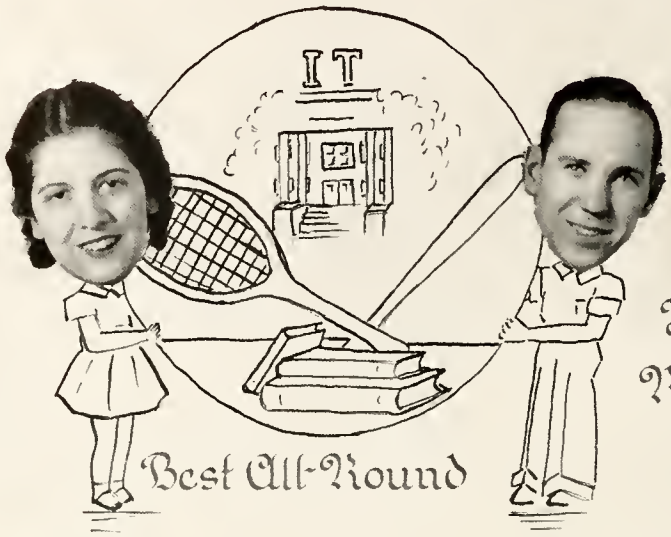

Satenik Nahikian

James Rogers

Best All-Round

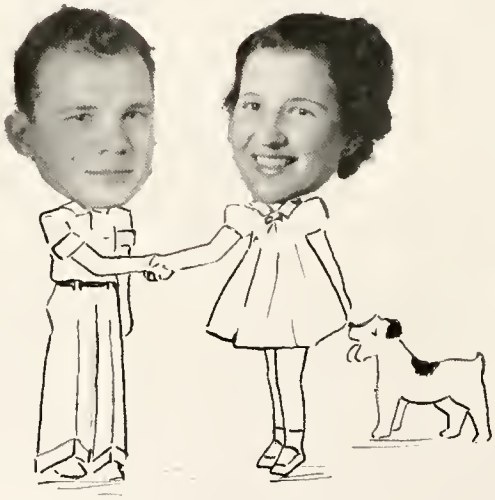

Harold Severs

Annie Ruth Call

Most Friendly

Bernice Brantley

Thomas Peeler

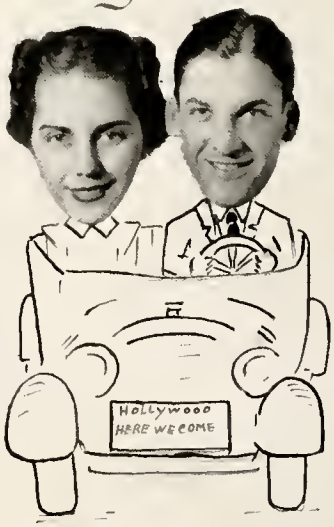

Best Looking

Margaret,
I really like you a lot and have enjoyed being with you these two years. I admire your ambition and abilities. I wish you the best of everything. I hope I can share of you.
Best wishes always,
Marshall

Margaret Wilson

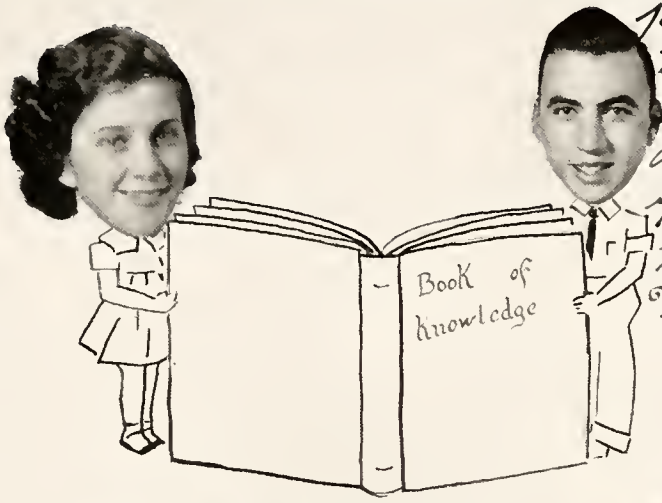

Most Intellectual

Price Cornelius

Frank Craven

Most Original

Eddie Carlisle

Evelyn Swaringer

Most Popular

Campus Memories

Friends of Brevard College

--- We Thank You

We thank our advertisers for their support. Without their help this edition of The Pertelote would not be possible. Our students and our friends will gladly patronize those who give us their cooperation.

Economizing with Electricity

Intelligent and progressive housewives are not only relieving themselves of household and kitchen drudgery and making their homes healthier and brighter and happier, but they are actually and substantially reducing their household budgets through the wise application of electricity to household duties.

Take the three all important matters of cooking, refrigeration and water heating for instance. With all its advantages of coolness, convenience, the saving of time and labor, and other advantages, electric cookery costs no more than the old fashioned ways. And electric refrigeration, with all of its advantages over ordinary refrigeration actually costs less—much less. Automatic electric hot water service is economical also—almost beyond belief.

The cost of electric service has had a constant trend downward since the power industry came into being. . . . *The cost of living has substantially increased during the past three years; the cost of electric service has continued to decrease.*

DUKE POWER COMPANY

General Office

CHARLOTTE, N. C.

For Insurance Service Call

THE WALKER INSURANCE AGENCY

MRS. MARY JANE WALKER

"Always At Your Service"

PHONE 67

BREVARD, N. C.

Pictures In This Annual

by

AUSTIN'S STUDIO

Negatives Put On File Permanently

Enlargements Can Be Made At Any Time

PHONE 136

BREVARD, N. C.

Dearest Margaret:

I loves you much. You have shown me in the two years I have been associated with you that you are a person who deserves much ~~love~~ happiness and success. I wish you all the happiness and success in the world. You have been a true friend and I appreciate all these things you have done for me. I admire you for the helps you have taken in any thing you undertake. May the friendship which you have shown me continue and may you have many friends. I would like to hear from you. May your path be an easy one and you climb as high as you have been. May you always be as happy as you were last night, May 23, 1937.

I love you.

Lou Belle.

Compliments of

GALLOWAY'S CAFE

"Service That Satisfies"

ON THE SQUARE

PHONE 149 BREVARD

Compliments of

Transylvania Trust Company

BREVARD, NORTH CAROLINA

DRUGS CANDIES SODAS

COLLEGE SUPPLIES

LONG'S DRUG STORE

Brevard, North Carolina

BREVARD COLLEGE BOOSTERS PHONE 85

Compliments

of

CLEMSON
THEATRE

BREVARD, NORTH CAROLINA

McCRARY
AUTO
SERVICE

for Economical Transportation
CHEVROLET

FOR ECONOMICAL
TRANSPORTATION

One Stop Service

BREVARD, NORTH CAROLINA

SUNNY SIDE
DAIRY

Grade A Raw Milk

Cream & Buttermilk

BREVARD, NORTH CAROLINA

Compliments

of

B & B FEED &
SEED CO.

FEEDS SEEDS
FLOUR
FERTILIZER

Wholesale Produce

BREVARD, NORTH CAROLINA

S. M. MACFIE
DRUG CO.

The Rexall Store

BILTMORE ICE CREAM
SCHOOL SUPPLIES

Brevard College Boosters

BREVARD, NORTH CAROLINA

Compliments
of

K. & M. AUTO
COMPANY

"Service That Satisfies"

Broad Street Brevard, N. C.

Compliments
of

Nutmaid Products
Company

Distributors
of
High Grade Margarine

ASHEVILLE, NORTH CAROLINA

R. H. Plummer
& Company

DEPARTMENT STORE

Broad Street
BREVARD, NORTH CAROLINA

Compliments

of

DUNHAM'S
MUSIC HOUSE

62 Patton Ave. Phone 420

Asheville, North Carolina

Compliments

of

BECKER'S
BAKERY

A. P. COX
Manager

Hendersonville, North Carolina

Duckworth
MOTOR CO.

Sales Ford Service

"One Stop Service"

GENUINE FORD PARTS
AND REPAIRS

AMOCO GAS AND OILS

PHONE 198 BREVARD

Compliments

of

CARR
LUMBER CO.

PISGAH FOREST, N. C.

Compliments
of

OTTIS GREEN
HARDWARE CO.

ASHEVILLE, NORTH CAROLINA

SMOKY MOUNTAIN
STAGES

Serves Western North Carolina,
North Georgia
and Eastern Tennessee
Covering the Most Scenic Areas in
These States

For Further information Call
PHONE 177-175 OFFICE 955
Asheville, N. C.

BREVARD
STEAM LAUNDRY &
DRY CLEANING

"At Your Service"

PHONE 44

BREVARD, NORTH CAROLINA

Ward's News Stand and
Smith's Barber Shop

*"We Appeciate Your
Patronage"*

5 West Main Brevard, N. C.

Bradley's
Paint Store

QUALITY PAINT
PRODUCTS

PHONE 570

72 North Lexington Avenue

ASHEVILLE, NORTH CAROLINA

CENTRAL MARKET
& GROCERIES

FRESH MEATS AND
SEA FOOD

PHONE 124
BREVARD, NORTH CAROLINA
J. E. WATERS, Proprietor

Compliments
of

EBBS BROS. & CO.

Wholesale Groceries
COFFEE ROASTERS

ASHEVILLE, NORTH CAROLINA

Compliments of

SCHRAFFT'S

The Nation's Leading Candies Always Appreciated

MORGAN BROS., Inc.

67 Broadway Asheville, N. C.

BLUE RIDGE GROCERY CO.

WHOLESALE FOOD PRODUCTS

755 Biltmore Avenue

ASHEVILLE, NORTH CAROLINA

KELLY FRUIT CO.

373 Depot Street

ASHEVILLE, NORTH CAROLINA

ASHEVILLE SHOWCASE & FIXTURE CO.

HOTEL CAFE HOSPITAL EQUIPMENT

59 Broadway Asheville, N. C.

Compliments of

JARRETT FURNITURE COMPANY

ASHEVILLE, NORTH CAROLINA

Compliments of

Dixie Stores

BROAD STREET

BREVARD, NORTH CAROLINA

Compliments of
YOUR

A&P ESTABLISHED 1859 FOOD STORES

BREVARD, NORTH CAROLINA

Compliments
of

Ruth Harper's
Method Shop

54 West Main Street
Telephone 69
BREVARD, NORTH CAROLINA

Waltermire Hotel

European Plan
RIGHT ON THE SQUARE
"In the Land of Waterfalls"
Rooms Reasonable
T. W. Waltermire, Prop.
BREVARD, NORTH CAROLINA

Compliments
of

CANTEEN CAFE

Hamilton and Patterson
Proprietorship
BREVARD, NORTH CAROLINA

Compliments
of

Ashworth Lumber Co.

Administrator
W. S. ASHWORTH ESTATE
Dealer in
BUILDERS SUPPLIES
BREVARD, NORTH CAROLINA

Compliments
of

United Variety Stores

Our Motto:
Service and Courtesy
HOME OF BREVARD COLLEGE
Brevard, N. C.

Purity Products
Co.

Quality Coal and Ice

PHONE 241
BREVARD, NORTH CAROLINA

Compliments
of
The
Transylvania Times
Brevard, North Carolina

BREVARD
SHOE SHOP

"One Stop Shoe Service"
QUALITY WORK FOR LESS
MONEY
Mrs. Pettit, Proprietress
MAIN STREET BREVARD

Cantrell Produce Co.

Wholesale Only

FRUITS AND PRODUCE

Hendersonville
Phone 275

Asheville
Phone 7284

"KNOW US BY THIS SIGN"

ROBINSON

78 PATTON AVE.
ASHEVILLE, N.C.

Pearce-Young-Angel Co.

Wholesale

FRUITS AND PRODUCE

Grocers' Specialties

ASHEVILLE, NORTH CAROLINA

COVINGTON SPORT, Inc.

"Everything for the Discriminating Sportsman"

ASHEVILLE, NORTH CAROLINA

Southern Paper Products Co.

Wholesale

PAPER MERCHANTS

PHONE 1108 20 SPRUCE ST.

Asheville, N. C.

Compliments of

Lipscomb-Russell Co.

Wholesale Grocers

GREENVILLE, SOUTH CAROLINA

Compliments of

ButterKrust

ASHEVILLE BAKING COMPANY

ASHEVILLE, NORTH CAROLINA

Drink - - -

Coca-Cola

- - - in Bottles

COCA-COLA BOTTLING Co.

Hendersonville, N. C.

Aspirations of Campus Leaders

Here are the aspirations of a few of the members of the class of '37 who, we feel, have a definite purpose in life and will successfully attain their goal:

Margaret Ryan is poetically inclined, and hopes to use her talent to stimulate and entertain others.

Evelyn Swaringen wants to be a good high school or junor college English teacher with journalism as her main hobby.

Bernice Brantley's ambition is to become an efficient librarian.

Harold Severs will become a doctor.

Satenik Nahikian will probably do social work either at home or abroad. Her journalistic ability may be of help to her in this undertaking.

Leighton Presson will write and produce plays.

John Wahonick has major league aspirations. He may also become a history teacher or go into social reform work.

Ed Hyatt wants to coach athletics in a large university.

Marshall Houts will enter politics.

Mitchell Faulkner desires someday to be classed with the promoters of religious education.

After Odell Salmon has spent several years as writer of short stories, travel stories, and later as radio commentator, he will confine his writing to non-fiction.

Margaret Wilson has much executive ability and is hoping to be head of a large business organization.

Eddie Carlisle's interest lies in agriculture. He has evidenced so many talents while at Brevard that we feel sure he will lead a happy and useful life in his chosen work.

It is with a whispered prayer that we record the foregoing aims and purposes. Youth is prone to look at the world through rose-colored glasses. Who is qualified to peer into the future and say "my life shall be thus"? But what edifice can be successfully constructed without plans?

The climb ahead of us is long and ardous but not impassable. Those who run most swiftly and with greatest ease may grow weary and sit down to rest or the slowest may plod ahead to realization and fulfillment of desires. Human destinies should be referred to only with reverence. In compiling these purposes, as we have heard them expressed by the individuals concerned, we are setting the die for a great experiment. Twenty years hence it will be interesting to review this page and compare the dreams of youth with accomplishments achieved at the half-way mark in life.

WHITEWAY DRY CLEANERS

"We are Equipped"

PHONE 58

MAIN STREET — MRS. POOLE — BREVARD, N. C.

Designed and Printed by The Miller Printing Company, Asheville, N. C.
Engravings by Jahn & Ollier Engraving Co., Chicago, Illinois

Margaret Honey (alias Lilly),

I can't begin to tell you what you've meant to me this year. When nobody else could tolerate my gabbing you, and only you, sympathized and encouraged me. I appreciate the fact that you have been so patient and understanding.

Margaret, I've never admired a girl so much as I do you. You're everything that even in my wildest hopes I could not expect to be, but aspired to, nevertheless. I only hope that you never, ever change, and I don't believe you will.

I sincerely hope you have all the happiness this world can give, for if any body deserves to be happy, you do. Please don't forget me. I hope we will be together again someday, but it could never be just like old Brenard, could it?

Luck and Love Galore,
Margie

Dear Margaret,

These two years are about over but my memories of you are not so short. I have enjoyed having such a friend as you. Always remember me and our days here at Brenard. I am sure you will succeed but be happy.

Love to a sweet, dear friend.
Lillian May

Margaret Darling,

When there is so much to say, I can't say it. When I'm writing to an ideal girl, I really can't express my feelings. But I can say with all my heart that you're the most inspiring girl I've ever known. You make the world seem higher, cleaner, and purer. I admire you more than any other person I've ever met. I can never even hope to attain the heights of character that you have, but since knowing you my ideals are higher. You make me want to do something worthwhile, and forget things that aren't noble. I love everything that you stand for, and I hope you'll never lower your standards one bit, and I know you don't.

I hate for graduation to come, and a large part of that is because of you. I know I won't find a girl at home that will mean half so much to me as you have, for I don't think there is another in the world. I hope I'll see you again sometime, and my greatest wish is that fate brings us together for a long time. But just knowing you for this short time will cause your spirit to live with me always.

I hope that the world will give you everything you wish, for I know you won't wish anything that will not help everybody. You have everything that it takes to be a grand success, and I know you will be one.

When I started writing, I told you my thoughts weren't connected, but you said "write", so I have. I have written my sincerest thoughts. If I knew some person would ever admire me as much as I do you, I would then feel life had been worth living.

If admiring, idealizing, praising & worshipping someone can be called love, then I have worlds of it for you —

Always, Irene

Brevard College Library
0 1934 0023437 6

Dearest Margaret,

There is so much that I would like to say - ever so much - that I cannot put it into words, if there be words that could express my thoughts. To me you are something fine and noble, something rare, something to be treasured as a jewel. You represent the ideals for which everyone should strive to possess. Never in a million years would there be another you. You are truly one in a million. I will never forget you Margaret as long as I live. You are lovely a friend. Sometimes I wish that you were more than a friend, but to have you as a friend is to have something to cherish for a lifetime. For more than that one can only hope for. So I will wish you every happiness, the best of luck, and the success that you cannot help attaining.

Forever,

Dick